OLDS, GEORGIA ELIZABETH
OLDS, ROGER HERMAN
OLIVER, CHARLOTTE M.
OLIVER, DOROTHY PITTMAN
OSWALD, BARBAREE C.
OSWALD, BERT STARR
OSWALD, MARILYN
OUSLEY, DANNY LAVERN
OUSLEY, PENELOPE BIRCHFIE
OXFORD, ALDRED J.
OXFORD, JERRY HILL
P'POOL, LINDA J.
PADEN, HELEN IRENE
PADEN, VICTOR O.
PARKER, ALVIN M.
PARKER, DONNA S.
PARKER, EVELYN M.
PARKER, EVELYN V.
PARKER, HAROLD R.
PARKER, JAMES MCCOLLUM
PARKER, JOYCE F.
PARKER, KAREN LYNNE
PARKER, MARY SMITH
PARKER, MAY ROSE
PARKER, MERLE B.
PARKER, MORGAN DANIEL JR.
PARKER, OTIS MITCHELS
PARKER, TAMMY LOUISE
PARKER, TERRI L.
PARKER, THOMAS GERALD
PARKER, Y.C.
PARMER, BOBBY JEAN
PARMER, MAXWELL GARRETT
PARRISH, BEN E.
PARRISH, BERTIE
PARRISH, BESSIE
PARRISH, CARROLL J.
PARRISH, CHARLES MIXON
PARRISH, CHARLES W.
PARRISH, DOROTHY E.
PARRISH, JENNIE SIMMONS
PARRISH, JOE J.
PARRISH, MARTHA JO
PARRISH, MARY FRANCES
PARRISH, MERLE WHITE
PARRISH, MRS. CHARLES W.
PARRISH, WILMER G.
PASCHAL, PAULINE
PASCHAL, R.H.
PASQUINE, BENJAMIN ANTHON
PATE, ADELAIDE
PATE, CLARENCE W.
PATRICK, FRANCES A.
PATRICK, MANUEL A.
PATTERSON, DONNA J.
PATTERSON, JOAN MCREE
PATTERSON, LINDA PETERSON
PATTERSON, THOMAS ORSON
PATTON, HAZEL B.
PATTON, JAMES DARRELL
PATTON, MABEL S.
PATTON, PATRICIA MERLE
PATTON, SABRINA RENEE'
PATTON, STEVE W.
PAUL, EUGENE CARLTON III
PAUL, EUGENE CARLTON JR.
PAUL, MARY ANN
PAUL, MELANIE DAVIS
PAUL, ROBERT MILTON JR.
PAWLIK, DOUGLAS JOHN
PAWLIK, EUGENE ANDREW JR.
PAWLIK, RUTH LORENE
PAYNE, DORIS DONALDSON
PAYNE, JAMES SAMUEL
PAYNE, TERESA JUNE
PEARSON, ERMA JEAN
PEDEN, MONTGOMERY CHARLES
PEDEN, SARAH KYGAR
PENNY, MARY JOHNSON
PENUEL, ERNEST C.
PENUEL, LUCILLE M.
PEPPENHORST, DONALD ANDRE
PERDUE, BIBLE ANN
PEREZ, ALEXIS STEWART
PEREZ, GEORGE
PERRIGIN, ALICE HARDY
PERRIGIN, KENNETH WAYNE
PETERSON, MURRIEL M.
PETHEL, MARY JO
PHARES, ROBERT SAMUEL
PHILLIPS, DOROTHY CULVER
PHILLIPS, ELIZABETH A.
PHILLIPS, GENE EDWARD
PHILLIPS, JENEEN
PHILLIPS, ROBERT A.
PHILLIPS, VICKY LYNN
PICOU, LLOYD JOSEPH
PICOU, NANALEE ALICE
PIERCE, EVAN J.
PIERCE, MARGARET J.
PIERSON, CAROLINE HIMES
PIERSON, JAMES JUDSON
PIERSON, PHILLIP JAMES
PIERSON, S.L.
PIETY, CAROL EVELYN
PIETY, RICHARD LEGRANDE
PIKE, CAROL
PIKE, STEPHEN CRAIG
PILCHER, JAMES E.
PILCHER, WILLIE H.
PINKERTON, CLYDE MAXWELL
PINKERTON, MARY PORTER
PITMAN, CLIFFORD LESLIE
PITMAN, JUNE M.
PITTMAN, DAN M. JR.
PITTMAN, DEBORAH JAN
PITTMAN, DONALD SAXON
PITTMAN, ED C.
PITTMAN, ELIZABETH ESTHER
PITTMAN, J.E. JR.
PITTMAN, MARJORIE B.
PITTMAN, MARY C.
PLATT, CHARLES TRAVIS
PLATT, KRISTIE STARLING
POLANSHEK, CONSTANCE E.
POLANSHEK, JOHN
POLIVKA, PETER C.
POLLEY, WILLIAM H.
PONDER, MARY SUE
POOL, MARK MCCARY
POOL, RETA SCOTT
POOLE, AMELIA K.
POOLE, HARRISON KELLEY
POOLE, NILS DURAND
POOLE, WILLIAM JOSEPH
PORTER, DOTTY SESSOMS
PORTER, JAY HOWSON
POSEY, HENRY CARLTON
POSEY, PEGGY F.
POSTON, ANNA KOMARECZKA
POSTON, SHARON SUE
POTTS, ELIZABETH ALICE
POTTS, JOHN AMOS
POUNCY, JOHN D.
POUNCY, MARIE SMITH
POWELL, GLORIA D.
POWELL, KENNETH REX
POWLES, BENDTFORD WOODROW
POWLES, MILDRED B.
PRATER, LINDA LISA
PRATER, LINDA SEAY
PRATHER, HARVEY WILLIAM J
PRATHER, LADON HIXON
PREACHERS, BONNIE LOU
PREACHERS, EARL FRANKLIN
PRESKITT, JOHNNIE LOU
PRESLEY, DAN JASPER
PRESLEY, JOYCE M.
PRESLEY, L.C.
PRESLEY, NANCY SLAUGHTER
PRESLEY, PATRICIA COTNEY
PRESLEY, WILLIAM N. III
PRESSON, NANCY G.
PRESSON, ROBERT EUGENE
PRETLOW, MARILYN OPHELIA
PRICE, ARLIE DALE
PRICE, FAYE JEANETTE
PRIDGEN, DAN E.
PRIDGEN, PAT
PRITCHARD, GEORGE ALLEN
PRITCHARD, PATRICIA MARIE
PROTTSMAN, MARY FRAN
PROTTSMAN, RON WAYNE
PUGH, ANITA M.
PUGH, JACK Y.
PUGH, RAYPHEAL WOODROW
PUGH, SANDRA JEFFCOAT
PURVIS, MARIE W.
PURVIS, WALLACE
PUTNAM, GAIL PATRICIA
PUTNAM, ROGER W.
PYE, CECIL EVETTE
PYE, RICHARD JAMES
QUATTLEBAUM, HOWARD C. JR
QUATTLEBAUM, LILLIAN CARO
QUATTLEBAUM, ROSA G.
QUEEN, ELEANOR ROSE
QUEEN, EVERETT CLYDE
QUINN, CHARLES EDWARD
QUINN, MARIE W.
QUISENBERRY, HENRY L.
QUISENBERRY, JACQUELYN IV
QUISENBERRY, SCOTT ALAN
RACKEL, BETTY JO
RADWICK, JUDITH A.
RAINEY, CAROLYN BRADLEY
RALEY, BARBARA JOAN
RALEY, BRENDA REBECCA
RALEY, ELBERT LEE JR.
RALEY, SHANNON LEA
RALLO, GAIL V.
RALLO, JOSEPH JOHN
RALPHS, ELIZABETH P.
RALPHS, TRACY ALAN
RALPHS, WILLIAM J.
RALPHS, WILLIAM WALTER
RAMER, ODIE B.
RAMER, W.C.
RAMSEY, BETTY (MRS. HARRY
RAMSEY, HARRY
RANCONT, FREDERICK M.
RANCONT, REGINA POPE
RANDLE, VICKIE LEE
RANKIN, JAMES ALTO
RARICK, DAMON OTTO
RARICK, MARILYN BULLLERT
RASMUSSEN, KLAUS
RASMUSSEN, TERRIE LYNN
RAY, BILL
RAY, INEZ MARTIN
RAYFORD, MELANI DONNA
REAGAN, BARBARA ANN
REAGAN, HENRY T.
REDD, DOROTHY PARRISH
REDD, REX M.
REDDEN, BARBARA J.
REDDEN, JIMMY R.
REDDEN, LARRY H.
REDDEN, LARRY S.
REDDEN, SUE DELL
REDDOCH, EARNESTINE D.
REDDOCH, MARSHALL
REED, CALVIN W.
REED, LYNN
REED, STEPHEN ROBERT
REEDER, KATHRYN IVEY
REESE, GEORGE GARFIELD JR
REESE, HATTIE
REESE, JAPETH B.
REESE, MARIANNE FRANCES
REEVES, BARBARA ANN
REEVES, BILLY RAY
REEVES, FERRIN WAYNE
REEVES, MARGARET MARIE
REEVES, ROY ELDEN
REEVES, SHEILA WATSON
REYNOLDS, ALVALENE J.D.
REYNOLDS, ANNIE MARTZ
REYNOLDS, ANNIE RUTH
REYNOLDS, B.Z.
REYNOLDS, CARRELL ROBERSO
REYNOLDS, GAYLE C.
REYNOLDS, JAMES STEPHEN
REYNOLDS, JOHN DAVID
REYNOLDS, LEE JACKSON
REYNOLDS, LOUIE FRANK
REYNOLDS, PHILIP DANIEL
REYNOLDS, TINA MARCELLA
REYNOLDS, WILLIAM E.
RHINEHART, DONALD L.
RHOADES, LARRY EDWARD
RHOADES, MARGARET HUDSON
RHODES, EDWARD L.
RHODES, GEORGIA G.
RHODES, HUGH HARRIS
RHODES, JENNIE CURRIE
RHODES, MRS. R.J.
RICE, E. GAYE
RICHARDS, BARBARA A.
RICHARDS, SAMMY PATRICK
RICHARDSON, CAROLYN L.
RICHARDSON, WILLIAM PAYNE
RICHBURG, JUANITA J.
RICHBURG, PRESTON
RICHTER, TILDA RAUM
RIDDLE, BETTY F.
RIDDLE, RAYMOND J.
RIDGEWAY, MARGARET BIRD
RIDGEWAY, PAUL G.
RIDGWAY, PAULA MARIE
RIENDEAU, MARTHA A.
RIGGLE, CINDY CARROL
RILEY, AUDIE MADDOX
RILEY, CAROLYN MILLER
RILEY, GINGER REAGAN
RILEY, JAMES WILSON
RILEY, MARNA E.
RILEY, MINCY LOU
RILEY, NORMAN KEITH
RILEY, ROGER P.
RILEY, WADE ALLEN
RINEHART, BOBBIE K.
RINEHART, ROSLYN HOLLIS
RITSON, MARTHA ODESSA
RIVENBARK, JOHN EDWIN
RIVENBARK, SARAH SUSAN
ROBERTS, BETTY LOUISE
ROBERTS, BOYD GORMAN
ROBERTS, BRENDA THOMAS
ROBERTS, CARLOS WAYNE
ROBERTS, CAROLYN
ROBERTS, HARDY
ROBERTS, KELLY EILEEN
ROBERTS, KIMBERLY IVETT
ROBERTS, MARGARET
ROBERTS, MARY HART
ROBERTS, MELANIE KAYE
ROBERTS, SHERRY MARIE
ROBERTS, THERESA HART
ROBERTS, WILLIAM TED
ROBERTSON, JOHN DOUGLAS
ROBERTSON, PHYLLIS JEAN
ROBERTSON, SHELL NEUWIEN
ROBINSON, CARY LYNN
ROBINSON, DONALD B.
ROBINSON, DOROTHY G.
ROBINSON, JOHN LESLIE
ROBINSON, MARY LOUISE
ROBINSON, NORMA RUTH
ROBINSON, STEVEN LEE
ROBINSON, TAMMY HUSTON
ROBKE, JERRY FRANK
ROBKE, ROSE H.
ROCHNA, BRENDA MAE
ROCHNA, GREGGORY DRAKE
ROCHNA, KRISTA LYNN
RODDY, RUSSELL CHARLES
RODDY, RUSSELL WARREN
RODDY, SANDRA ELEANOR
RODRIGUEZ, PATRICIA M.
RODRIQUES, FELIX A.
RODRIQUEZ, NILSA I. LO'PE
ROMIGH, CLAUDIA R.
ROSE, KELLY DYAN
ROSS, EUNICE ELEANORA
ROUSE, MARCIA FAYE
ROWE, CHARLES L.
ROWE, HAZEL J.
ROWE, J.B. JR.
ROWE, MARY ELLEN
ROWE, RENEE BETHANY
RUDD, RONALD KENITH
RUDD, SHELIA ANN
RUF, GRACE MADELINE
RUF, WILLIAM L. III
RUF, WILLIAM LUDWIG
RUSH, ANNIE MERLE
RUSSELL, CALLEEN
RUSSELL, FOYE MAE
RUSSELL, JOHN D.
RUSSELL, JULIA B.
RUSSELL, LORENE M.
RUSSELL, OSCAR WILBUR
RUSSELL, RAY NEWTON
RUSSELL, WILLIAM HOWARD
RUSSELL, WILLIAM STEVEN
RUTKOWSKI, JOSEPH FRANCIS
RUTKOWSKI, MARY HOFER
RYAN, EVA AUGUSTA
RYAN, HELEN JEAN
RYAN, LESTER LEO
SABISTON, MICHAEL GREGORI
SABISTON, PEGGY PATTERSON
SACHEEBEN, DAVID D.
SALAVITCH, SHERI LYNN
SALIBA, LINDA G.
SALOOM, JOSEPH MICHAEL
SALOOM, MARY F.
SALOOM, RUTH B.
SALTER, DEWEY LEE
SALTER, JEWELL R.
SAMPSON, CAROLYN PRICE
SAMPSON, ROBERT ALLAN
SAMS, ALICE ELIZABETH
SANDERS, JAYSON LAMAR
SANDERS, JENNIFER JETER
SANDERS, ROBERT EDMUNDSON
SANDERS, ROYAS L.
SANDERS, RUTH ANN
SANDERS, SARA STANLEY
SANDERS, STEPHANIE MILLER
SANDERS, VICTORIA CHAMBER
SANDERS, WENDELL WOODWARD
SANDERS, WENDELL WOODWARD
SANDO, CLARK EDWARD
SANDO, ERIKA M.
SANFORD, ANITA MARIE
SANFORD, MARK STEVEN
SANFORD, MIE I.
SANFORD, ROBERT STILLMAN
SANFORD, SCOTT MICHAEL
SANFORD, STEVEN D.
SAPP, DEROTHEA R.
SAPP, EDWARD WILLIE
SARABEE, ANNE G.
SASSER, ROY LARRY
SAWYER, BERTA V.
SAWYER, EARL R.
SAWYER, FORREST R.
SAWYER, JAMES L.
SAWYER, MAXINE H.
SAWYER, SAMUEL FLEMING
SAWYER, VIRGINIA LEE
SAWYER, WILLIAM F.
SCARBROUGH, CAROLYN SUE
SCHNEIDER, BABETTE TRACY
SCHOENFELD, MONTE SUE
SCHOENFELD, RONALD VON
SCHRIMSHER, ROBERT HENRY
SCHULTZ, JACKSON KERMIT
SCHULTZ, JANE W.
SCHUMACHER, FAY O.
SCHUMACHER, MELVIN MILLAR
SCHWARTZ, DORIS NELL
SCHWARTZ, WILLIAM WAYNE
SCONYERS, HULON
SCONYERS, MARY ANN
SCOTT, CATHERINE VIRGINIA
SCOTT, CHARLOTTE WYNELL
SCOTT, LLOYD D.
SCOTT, VERYLE A.
SCOTT, VICTORIA M.
SEANOR, AMY DAWSON
SEARCY, EDDIE SMITH
SEARCY, EDWARD LOTT
SEARCY, J. LOMAX JR.
SEARCY, PERMELIA ANN
SEARCY, WILLIAM BEVIS
SEARIGHT, CHARLOTTE ELIZA
SEARIGHT, EDWARD E.
SEEFELDT, RICHARD SPENCER
SEEFELDT, VIRGINIA LEE
SEGALL, MIRIAM R.
SEGARS, LINDA PURVIS
SEGARS, MARCUS EDWARD
SEIDL, ERIKA ANNA
SEIDL, HERBERT RUDOLF
SEITZ, CAROLE MAE
SEITZ, CHARLES MARTIN JR.
SEITZ, CHARLES MARTIN
SELLERS, DAVID LOMAX
SELLERS, JOANNE
SELLERS, ROYLENE M.
SELLERS, WILLIAM TRAVIS J
SESSIONS, BARBARA B.
SESSIONS, H. MOULTRIE JR.
SESSIONS, HATTIE C.
SESSIONS, HORATIO MOULTRI
SESSIONS, KARYN BUCKNER
SESSIONS, KEITH WILKES
SESSIONS, LEWIS FRANK JR.
SESSIONS, MRS. MOULTRIE
SETTLE, JAMES HARRY SR.
SETTLE, LINDA DIANE
SEWARD, CARL
SEWELL, LYNDON ZACHARY
SEXTON, WENDY SUE
SEYMORE, IRENE W.
SEYMORE, JESSE R.
SHAEFFER, MARTHA JEAN
SHAEFFER, TERRY LEE
SHAMILY, GLADYS THERESA
SHANER, LAURA LYNN
SHARE, EMMA JEAN
SHARPE, FRAN SMITH
SHARPE, JAMES H.
SHARPE, PATRICIA MARIA
SHAW, SHANNON LEE
SHEFFIELD, HOWARD T.
SHELDON, TAMMY RENEE'
SHEPARD, SHEILA RICKARD
SHEPARD, TARA
SHEPARD, WALTER LANNY
SHEPPARD, DAVID ALLEN
SHEPPARD, ELIZABETH ANDER
SHEPPARD, ELIZABETH ANN
SHEPPARD, ERMA JEAN LACKE
SHEPPARD, SUZANNE
SHERIDAN, ELIZABETH CONNE
SHERLING, BRAXTON PAUL
SHERLING, EDWARD C. JR.
SHERLING, EDWARD CREECH I
SHERLING, ELIZABETH KIRKL
SHERLING, JOHN MIDDLEBROO
SHERRER, TABITHA GRIMES
SHILL, HELEN J.
SHILL, RICHARD W.
SHINAULT, MARY LOU
SHIPMAN, CORRETTA ALBERTI
SHIVERS, BOBBIE COTTON
SHIVERS, LUCHEL O.
SHOMAN, EARNEST ALLEN
SHOMAN, JO ANN
SHORTRIDGE, NANCY DOWD
SHORTRIDGE, RICHARD B.
SHORTRIDGE, SCOTT JAMES
SHUFFLEBARGER, EDWARD L.
SHUFFLEBARGER, NANCY E.
SHUGART, MARY E. NYE
SIMMONS, ANNIE WILL
SIMMONS, CONNIE P.
SIMMONS, LEVI
SIMON, TERRI LEE
SIMPSON, M. GAYLE
SIMS, ANN ROSE
SIMS, ANNETTE TIDWELL
SIMS, CHRISTINA PETERS
SIMS, CLAUDE EDWARD
SIMS, GLENDA F.
SIMS, MARY LOUISE
SIMS, RALPH W.
SIMS, ROBERT P.
SIMS, THOMAS RAY
SIMS, VERMA F. WADSWORTH
SINGLETON, CHANCEY T.
SINGLETON, CHARLES RANDAL
SINGLETON, MARIE
SISTRUNK, VANNIE LUE
SIZEMORE, ELLA JEAN
SIZEMORE, JOHN A.
SIZEMORE, JOYCE ANN
SIZEMORE, TONYA MICHELLE
SKELTON, EDWIN LEIGH
SKELTON, ELIZABETH LAMKIN
SLOAN, GRANT THOMAS
SMITH, ALENE B.
SMITH, BARBARA VOSS
SMITH, BRIDGET DENISE
SMITH, CHARLES EUGENE
SMITH, CHARLOTTE W.
SMITH, CINDY ALEXANDER
SMITH, DAVID D.
SMITH, DONALD A.
SMITH, E. WARREN
SMITH, FRANCIS MILLS
SMITH, GAYLA FAY
SMITH, GLORIA ANNE
SMITH, HEWEY EDWARD JR.
SMITH, HUBERT M.
SMITH, JAMES HENRY
SMITH, JEFFERY ROBERT
SMITH, JERRY E.
SMITH, JOE LINDY
SMITH, JOHN KENDRICK
SMITH, JOHN WILLIAM
SMITH, JONATHAN RICHARD
SMITH, KAREN DIANE
SMITH, KATHLEEN JUNE
SMITH, KATHY GUNTER
SMITH, LANA VERNICE
SMITH, LEE ANN
SMITH, LEE COLE JR.
SMITH, LILLIAN BETTY (BUS
SMITH, LOUISE B.
SMITH, LOUISE H.
SMITH, LUCILLE G.
SMITH, LYNNE DAEUBLE
SMITH, MARY VIRGINIA
SMITH, MAVIS
SMITH, MELINDA GAYLE
SMITH, MELISSA ALICE
SMITH, MICHAEL AUSTIN
SMITH, NANCY BYARS
SMITH, NORA B.
SMITH, RONALD COLEMAN JR.
SMITH, RONALD COLEMAN
SMITH, SANDRA
SMITH, WARREN E.
SMITH, WAYLON W.
SMITH, WILLIAM LAWRENCE
SMITH, WILLIAM T.
SNEAD, LOIS W.
SNEAD, MARVIN H.
SNECKENBERGER, ALVIN RAY
SNECKENBERGER, MARY JON
SNELL, ANGELA SUE
SNELL, EULA
SNELL, MANCEFIELD F.
SNELL, MAY BELL
SNELL, MCARTHUR
SNELLGROVE, EDWARD S.
SNELLGROVE, MRS. EDWARD S
SNOW, LILLIAN SMITH
SOLOMON, ALVIN LEE
SOLOMON, JEAN POOLE
SORRELLS, DOUGLAS
SORRELLS, JOHN BENNETT JR
SORRELLS, RAMONA JUNE
SOUTHWELL, GARY THOMAS
SOUTHWELL, JEAN MASSEY
SPAIDE, LINDA MARIE BENNE
SPANO, ELJIDIA
SPANO, ERNEST FRANK SR.
SPANO, KELLY MARIE
SPARKMAN, JOHN ANDREW
SPARKMAN, MARY LINTHICUM
SPARKMAN, MARY S.
SPEIGNER, GENE A.
SPEIGNER, JOSEPH ISSAC
SPEIGNER, LOIS E.
SPEIGNER, LUCILLE B.
SPEIGNER, SUSAN V.
SPEIGNER, THOMAS E.
SPEIGNER, THOMAS I.
SPILIOTIS, GEORGE PAUL WI
SPILIOTIS, PATRICIA DINKE
SPITZ, NYLA RENEE
SPIVEY, BEVERLY GREEN
SPIVEY, FLINT J.
SPOONIRE, DAVID WAYNE
SPRADLEY, BRENDA PHILLIPS
SPRADLEY, JAMES MICHAEL
SPURLIN, EVELYN
SPURLIN, WILLIAM R.
STACKS, JAMES L. JR.
STAFFORD, JEFFREY SCOTT
STAFFORD, LAURA MANN
STAHL, GLINDA CURTIS
STAINBACK, BRENDA BUFFORD
STAINBACK, J. FRANK III
STALLINGS, MARY LLOYD
STALLINGS, PAMELA LYNN
STALLINGS, ROGER JEAN
STALLSMITH, ROBERT ARNOLD
STALLSMITH, TERESA J.
STANFORD, MARTHA JOYCE
STANLEY, MRS. W.W.
STANPHILL, MARY EVELYN
STANPHILL, ODELL
STARKS, ELIZABETH GLOVER
STARKS, LESLIE MOUTON
STARKS, M.C.
STARRETT, LULA BELLE
STEELE, DORTOHY THOMPSON
STEELE, SUZANNE
STEELE, TAYLOR LEWIS
STEELE, WILLIAM TAYLOR
STEMPEL, CONRAD FRANK
STEMPEL, ETTA DALE
STEPHENS, BERTA S.
STEPHENS, CECIL MAE
STEPHENS, JAMES FRANK
STEPHENS, MARY K.
STEPHENS, ROWE W.
STEPHENS, SHARON M.
STEPHENS, THOMAS JERRY
STEPHENS, WINNIE
STEPHENSON, BARBARA
STEPHENSON, CHARLIE DAVIS
STEPHENSON, DONNA LYNN
STEPHENSON, JERRY L.
STEPHENSON, MIKE
STEPHENSON, SAMMI CAROLEA
STEPHENSON, VIRGINIA C.
STEPP, DANNY BROWN
STEVENS, ANGELYN F.
STEVENS, DONNIE DEVON
STEVENS, JACOB HERBERT
STEVENS, PAMELA LEE
STEWART, BURCHELL N.
STEWART, GAYLE KELLEY
STEWART, JOE PAUL
STEWART, LEROY
STEWART, LUCILLE
STEWEART, LEROY
STINNETT, JUDI LEE
STINNETT, KENNETH DALE
STINNETT, SLADE PARKER
STINSON, BARBARA JUNE
STINSON, BETTY H.
STINSON, CHARLES BYRON
STINSON, LEONIS
STOKES, CLIFTON ALAN
STOKES, INEZ
STOKES, JAMES LUCIUS
STOKES, PAULA J.
STOKES, RACHEL EILEEN
STOKES, RILEY LOMAX
STOKES, SARALEE TAYLOR
STONE, LEWIS WALTER
STOUT, MARY EMMA
STOUTAMIRE, DAVID FLOURNO
STOUTAMIRE, ROBERT
STOUTAMIRE, SARAH HOWARD
STREETMAN, DESLAND JUNE
STREETMAN, MASON ARTIS
STREYER, GLADYS
STRICKLAND, BERNARD
STRICKLAND, CAROLYN
STRICKLAND, CLIFFORD REEK
STRICKLAND, EDITH C.
STRICKLAND, HERBERT C.
STRICKLAND, JAMES M.
STRICKLAND, LUCY H.
STRICKLAND, ROBERTA J.
STRICKLAND, SHELLY WADE J
STRONG, WILLIAM DUPONT
STROZIER, MRS. A.L. (MYRTL
STYLES, CYNTHIA ANN
STYLES, THOMAS
SUMMER, LINDA M.
SUMMERS, TINA DENISE
SWAIN, CHERYL CLARK
SWAIN, DAVID WALTER
SWAIN, JOSEPH W.
SWAIN, LINDA MEADOWS
SWASEY, CHARLES DUDLEY
SWEEZEY, PATRICIA N.
SWEEZEY, TIMOTHY KEITH
SWIFT, JAMES REVERE
SZERZO, ELIZABETH J.
SZERZO, FERENC JOZSEF
TALLMAN, JAMES CRAIG
TALLMAN, KATHLEEN KERWIN
TALMADGE, JOSEPH DANIEL
TALMADGE, PHYLLIS WILKES
TAYLOR, ALICE H.
TAYLOR, JOHN C. SR.
TAYLOR, JOHN CULLEN JR.
TAYLOR, LAURIE EVANS
TAYLOR, LISA ANN
TAYLOR, MARY LOU
TAYLOR, MILDRED ELIZABETH
TAYLOR, ROBERT LEROY
TAYLOR, TERRY DALE
TAYLOR, WANDA R.
TEAGUE, JAMES E. III
TEAGUE, JAMES EARL
TEAGUE, JUDY JANELL
TERRELL, MICHAEL LASHA
TERRELL, SYLVIA B.
TERRY, ROBERT C.
TEW, MARGARET MASSEY
THACKER, JAMES HENRY
THACKER, SANDRA BRAMMER
THOMA, MARGARET FLORENCE
THOMAS, AGNES
THOMAS, BETTY R.
THOMAS, BOBBY FRANK
THOMAS, CHARLES
THOMAS, CHERYL
THOMAS, FRANCES RILEY
THOMAS, HOWARD
THOMAS, JUDITH S.
THOMAS, NADINE
THOMAS, PHILLIP BARON
THOMAS, RAYMOND R.
THOMAS, RONALD EUGENE
THOMAS, ROSE C.
THOMAS, SARA NELL
THOMAS, TAMERA A. DUBOSE
THOMPSON, ARTHUR LEON
THOMPSON, BETHEL RAY
THOMPSON, BRENDA JOYCE RO
THOMPSON, CINDA LYNN
THOMPSON, DEBRA GEORGE
THOMPSON, DIANNE MICHELLE
THOMPSON, HARLEY B.
THOMPSON, JOANN B.
THOMPSON, KENNETH D.
THOMPSON, MARCIA LOUISE
THOMPSON, MARY SCOTT
THOMPSON, PEGGY ANN TAYLO
THOMPSON, REBECCA ELIZABE
THOMPSON, SAM D. JR.
THOMPSON, STEVEN WAYNE
THORPE, FERN WEAVER
THRASH, EUNICE GRACE
THRASH, ROBERT CLEM
TIDWELL, LARRY JOE
TILL, BESSIE F.
TILL, FRED H.
TILLERY, ELLEN STANFORD
TILLERY, GEORGE G.
TIMMERMEYER, MARK STEPHEN
TINDOL, CLYDE L.
TINDOL, NANNETT (MRS. EUG
TINDOL, WALTER E.
TISDALE, HENRY F.
TOMBERLIN, FRANCIS R.
TOMBERLIN, JAN M.
TOMBERLIN, JOHN CAREY
TOOLE, JOHNNY CARROLL SR.
TORRENCE, CHARLES KENNETH
TORRENCE, VICKI CRIBBS
TOWNSEND, AUSTIN F.
TOWNSEND, KATHRYN GODWIN
TRAWEEK, C. EDWARD
TRAWEEK, KATHRINE WARREN
TRAWICK, CAROLYN JOAN
TRAWICK, CHARLES RICHARD
TRAWICK, MARGARET B.
TREECE, FRANK L.
TRICKLER, BEVERLY ANN
TRINKER, AUDREY MONKS
TRINKER, GWEN ELOISE
TROTT, WILLIAM CHAD
TURNER, DORA JEAN
TURNER, WILLIAM
TURNIPSEED, MELINDA LEE
TYLER, JANNA L.
TYLER, TIMOTHY LEE
TYNER, DONALD COREY
UNDERWOOD, BRENT EUGENE
UNDERWOOD, LINDA PARKER
VALENTINE, JOHN ERVIN
VAN BIBBER, SHEILA MARIE
VARLILE, ROBERT E.
VAUGHAN, SHARON DIANNE
VAUGHN, ARTHUR RUSSELL
VAUGHN, EDWINA STEWART
VAUSE, JAMES EDWARD JR.
VENTRESS, GLORIA SESSIONS
VESTERS, SHIRLEY BARBAREE
VICKERS, ELIZABETH CLAIRE
VICKERS, MARK ANDREW
VICKERS, WINDELL
VINCENT, ANDREW MAURICE
VINCENT, MAURICE RASDALL
VINCENT, SHIRLEY SPARKS
WADE, ELAINE G.
WADE, GEORGE HARRY
WAGES, SHEILA JUNE
WAITES, EDMOND J.
WAITES, JUNE H.
WAKEFIELD, JEANIE DICKINS
WAKEFIELD, LAURANCE ALLEN
WAKEFIELD, MARGARET MARIE
WAKEFIELD, PHILIP E.
WALDING, BRENDA N.
WALDING, JAMES G.
WALDING, JAMES KENT
WALDING, TERESAH
WALDROP, PEGGY RHODES
WALDROP, RICHARD EDWARD
WALKER, CHARLES VINSON
WALKER, EVELYN DICKERSON
WALKER, FOYE THOMPSON
WALKER, HENRY FREDRICK
WALKER, PATRICIA LOUISE
WALKER, SHARON C.
WALLACE, COTHA V.
WALLACE, ELOISE S.
WALLACE, KENNETH W.
WALLACE, MARY L.
WALLACE, ROBERT S.
WALLACE, VIRGINIA R.
WALLS, BILLIE JEAN
WALLS, GLORIA S.
WALLS, MAX
WALLS, WILLIAM R.
WALLS, ZADIE S.
WALSH, CHARLES THOMAS
WALSH, FRANCIS CHARLES JR
WALSH, KATHRYN B.
WALSH, RUBY HAZEL
WALTERS, BARNEY
WALTERS, LEE EDWARD
WALTERS, RENA
WALTERS, WALTRAUD LAROCHE
WALTON, EUGENE R.
WALTON, ROBBYE SMITH
WARD, CHARLES A. JR.
WARD, HELEN J.
WARD, LLOYDENE CLOER
WARD, WILLIAM HORACE
WAREHAM, CHRISTOPHER DAVI
WARREN, FANNIE WILLIAMS
WARREN, GERALD B.
WARREN, JAMES Q.
WARREN, LARRY
WARREN, LOUISE W.
WARREN, MARY LEE
WARREN, MRS. ODIE
WARREN, MRS. ROGER SR. (A
WARREN, ROGER L.
WARREN, SARA BARRON
WARREN, W. OLEN
WARREN, WILBUR OLYN II
WATERS, MARIE H.
WATERS, OBIL V.
WATERS, THOMAS STANLEY
WATFORD, DOUGLAS ELRY
WATFORD, ROSE THOMAS
WATKINS, ALAN DALE
WATKINS, BILLIE PAUL
WATKINS, ESTELLE G.
WATKINS, HAYWOOD
WATKINS, HAYWOOD D. JR.
WATKINS, LAVANIA HOLLIS
WATKINS, MARILYN M.
WATKINS, MARY DAVIS
WATKINS, MAX HANNON JR.
WATKINS, MAX HANNON
WATKINS, RHETT
WATSON, BILLY JOE
WATSON, GARY MOORE
WATSON, GREGORY HOBSON
WATSON, MARY ADAMS
WATSON, MRS. BILLY JOE
WATSON, OUIDA
WATSON, STEVEN IRA
WATSON, VIRGINIA ANN MONT
WATT, CHERYL SASSER
WATT, THOMAS HARVEY
WATTS, KELLY RENE'
WATTS, ROBERT PAUL SR.
WATTS, SANDRA DAVIS
WATTS, SEENA LAFAY
WEAVER, ANDREW THURMAN
WEAVER, JOHN
WEAVER, WILLIAM C.
WEBB, HARVEY BRUCE
WEBB, LORI KAY
WEEKLEY, JACKIE STEPHEN
WEEKLEY, VIRGINIA GAIL
WEEKS, BRENDA GLYNN
WEEKS, JOHN L.
WEEKS, MRS. A.J.
WEEKS, SAMUEL ALLEN
WEEKS, WANDA COX
WEHRLY, CYNTHIA HOWARD
WEHRLY, DAVID JAMES
WEIGAND, FRANK ALBERT
WELCH, ELIZABETH L.
WELCH, GEORGE W.
WELLS, MARTHA S.
WELLS, WILLIAM B.
WELLS, WILLIAM BERRY JR.
WENDEL, MICHAEL DENNIS
WERNER, FRANCIS R.
WERNER, SELMA M.
WEST, ROGER KEITH
WEST, TERESA ANN
WHIGHAM, BETTY FAYE
WHIGHAM, BOBBY F.
WHIGHAM, BRYAN SCOTT
WHIGHAM, EDGAR EUGENE
WHIGHAM, HARMON LOYD
WHIGHAM, JIM
WHIGHAM, NELL H.
WHIGHAM, RHONDA BELL
WHIGHAM, SUE CAROLE
WHITE, C.L.
WHITE, DANA KAREN
WHITE, GEORGE WILLIAM
WHITE, JAMES HARRY
WHITE, KATHERINE DOZIER
WHITE, MILDRED MCGEE
WHITE, RANDY BRENT
WHITE, ROGER L.
WHITEHEAD, ELDEN OLIVER
WHITEHEAD, MARGARET M.
WHITEHEAD, MARY EVELYN
WHITEHEAD, TIMOTHY WAYNE
WHITEHEAD, WAYNE
WHITLOCK, LESLIE JAYNE MA
WHITLOCK, REGINALD SIDNEY
WHITMAN, MARY JO
WHITMAN, WILLIAM P.
WHITTAKER, RICHARD WARREN
WHITTAKER, SUZANNA PYE
WIBLE, HEATHER BAGGETT
WICKLINE, EMORY COMET
WICKLINE, KIMBERLY ANN
WICKLINE, MARIE ANTOINETT
WIGGINS, NELL B.
WIGGINS, WILLIAM ORIEN
WIKELIUS, JOHN
WIKELIUS, JUDY DIANE
WILEY, ELIZABETH MOULTON
WILKERSON, EVELYN
WILKERSON, JENNIFER MCFAD
WILKERSON, WALTER PIERSON
WILKERSON, WINSTON SPAIN
WILKES, B.J.
WILKES, LOIS G.
WILKINSON, CHARLES G. JR.
WILKINSON, CLARENCE H.
WILKINSON, PEARLINE HOWEL
WILKINSON, SUSAN
WILLIAMS, ANNE B.
WILLIAMS, ANTHONY PATRICK
WILLIAMS, ARMELLOUSE
WILLIAMS, BRUCE ROGER
WILLIAMS, CHARLES L.
WILLIAMS, DONALD BRUCE
WILLIAMS, ECCELESTON GEOR
WILLIAMS, EDWARD HICKMAN
WILLIAMS, ELIZABETH NORTH
WILLIAMS, HUGH J.
WILLIAMS, HUGH R. JR.
WILLIAMS, JAMES F.
WILLIAMS, JUDITH ROSSER
WILLIAMS, LELA M.
WILLIAMS, LESSIE MAE
WILLIAMS, MARY A.
WILLIAMS, MARY ALICE
WILLIAMS, MARY F.
WILLIAMS, MARY LOU
WILLIAMS, MICHAEL OLIVER
WILLIAMS, NINA P.
WILLIAMS, OLIVER
WILLIAMS, PATRICIA ANN
WILLIAMS, RALPH K.
WILLIAMS, REALIOUS RANDOL
WILLIAMS, ROY JAMES
WILLIAMS, SARAH DARDEN
WILLIAMS, TYRONE
WILLIAMSON, AUDREY CORRIN
WILLIAMSON, FRANCIS GLEN
WILLIAMSON, LINDA DIANE
WILLIAMSON, MIKE EDWIN
WILLIS, ANNIE RAY
WILLIS, ENNIS EARL
WILSON, ELMER WALTER III
WILSON, JAMES CECIL
WILSON, JASPER REX
WILSON, MARY ANNE
WILSON, MARY LEE
WILSON, MARY RUTH
WILSON, RICHARD BRYAN
WILSON, ROGER
WILSON, SANDRA DELORES
WILSON, VERNA WHITE
WINDHAM, CECIL E.
WINDHAM, CONNIE HERBERT
WINDHAM, MAUD BYRD
WINDHAM, VERBIE I.
WINDHAM, WILLIE PAULINE
WINDSOR, LARHONDA LEIGH
WINGATE, BARRY SCOTT
WINGATE, MARGARET B.
WISE, ANGELINE H.
WISE, CHRISTINE MORROW
WISE, DAMON DALE
WISE, JIMMY RAY
WISE, SHARON ANN
WITCHER, KIMBERLY LOU
WITTEKIND, ELIZABETH ANNE
WOLFE, JOHN MILLER
WOLFE, SHIRLEY
WOOD, BENNY
WOOD, GILBERT R.
WOOD, JIMMY DEAN
WOOD, JOHNNIE M.
WOOD, KATIE BELL
WOOD, VIRGINIA Y.
WOODS, LORIENNE CORTESE
WOODS, MARTHA E.
WOODS, ROLAND R. SR.
WOODS, ROLAND RICHARD
WOODWARD, REBECCA WILSON
WOODWARD, THOMAS ALLAN
WORLEY, ILUMINADA
WORLEY, RAYMOND PAUL
WORLEY, WADE KENT
WRIGHT, ALAN E.
WRIGHT, DENISE CLARA
WRIGHT, GWENN E.
WRIGHT, MARY FRANCES
WRINN, CAROL J.
WROTEN, BARBARA JOAN
WROTEN, CECIL EDGAR
WROTEN, KEITH ALLEN
WYNN, CORA LEE
WYNN, GILBERT LANEY
WYNNE, FRANK ALLEN
YADON, DONALD WILLIAM
YADON, INGE M.
YAGER, EUGENE LEROY
YAGER, FRANCES ELIZABETH
YAGER, HELEN ANN
YARBROUGH, HOYT
YARBROUGH, IVA JEAN
YARBROUGH, J.O.
YARBROUGH, JAMES A.
YARBROUGH, OLLIE JO
YARBROUGH, RONALD H.
YARBROUGH, VICKIE LYNN
YATES, THEODORE W.
YOHN, CHRISTEN M.
YOHN, RONALD G.
YOO, JI YOUNG
YOUNG, JAMES SIDNEY
YOUNG, MARY K.
ZELLER, JOSEPH LOUIS
ZELLER, WENDY MAXSON

DEPT OF ARCHIVES & HISTORY
STATE CAPITOL
MONTGOMERY AL 36130

The Elba Clipper

VOLUME 93 | 25 CENTS | THURSDAY MAY 17, 1990 | 1 SECTION 16 PAGES (plus 2 adv inserts) | NUMBER 43

DHR, FOOD STAMP, COMMISSION, VA, AND REGISTRARS OFFICES ALL MOVING

More of Coffee County's offices are on the move

The Coffee County Commission met in regular session at Enterprise Monday morning and voted to amend the minutes of the last meeting.

Commissioner Robert Stephens made a motion that the action taken by the commission to donate land adjacent to the health department to the DHR (Department of Human Resources) be deleted from the minutes.

The purpose of the land was to build a new facility funded totally by the State of Alabama to house DHR offices and the Food Stamp Program's offices.

Stephens stated that it had been the policy of the commission, in the past, not to take action on matters brought before the body without being on the agenda.

Commission Chairman Billy Eagerton stated that he didn't think that the commission did anything wrong, but this had been the policy in the past and that it was a good one.

In a vote of 4 to 2, the motion to amend the minutes carried. Commissioners voting for were: Stephens, Jim Dubose, Damascus Crittenden and Eagerton. Commissioners Bill Faulk and Sid Averett voted against the motion. Commissioner Eugene Bradley was not present.

Later in the meeting, the land donation question surfaced once again when Commissioner Billy Eagerton made the motion to donate the land adjacent to the new health facility in Enterprise to DHR to erect a new building.

Eagerton told the commission that he had committed to the human resource people that, if they would build Coffee County a building at no charge to the county, he, for one, would vote to give them the property wherever the statistics showed they needed to locate the building.

"I'm going to live up to my word," said Eagerton.

The statistics, according to Eagerton, show that 70% to 80% of all the services provided under DHR are provided to the Enterprise Division, which includes New Brockton and the surrounding area.

"I wouldn't do anything to hurt Elba, but due to these statistics and the fact that I've given my word, I'm going to make the motion that we build this building and we deed this property back just like we had said, out next to the heath department on Highway 167 and 48. And, we do whatever is necessary to build this building for Coffee County. I make that in the form of a motion," said Eagerton.

After seconding the motion, Commissioner Crittenden stated that in a meeting with DHR State Commissioner Andrew Hornsby that he, Hornsby, had indicated that they preferred the Enterprise location.

"I feel that it should be their call," said Crittenden, "but, if they are willing to put it in Elba, I'll support that just as much as I support putting it over here."

Commissioner Jim Dubose, who along with Commissioners Crittenden and Stephens went to Montgomery and met with Commissioner Hornsby, told the commission that "this thing is not cut and dried."

They were told by Hornsby that the Enterprise location was not the only one that would be considered if there were other sites available.

He told them that the DHR would look at other possible location including Elba if the commission so desired for them to do so.

However, he did express the fact that the land adjacent to the health building would be an ideal situation because, in many circumstances, the two departments involved many of the same clients.

Dubose told the commission, "All that I'm asking is that we don't cut this thing off at the knees!"

"Statistics aren't worth a damn," he said, "If that's to strong - I'm sorry."

"If statistics are the case, we need to go to Montgomery and work on getting the state capital moved to Birmingham where the majority of the people are," stated Dubose.

Dubose asked that the commission offer two sites, the one in Enterprise and one in Elba on the east side of town out of the flood zone, and let the State DHR decide.

He further asked that they, the commission, go on record as recommending the Elba site to the DHR because of the town's struggle to come back from devastation.

"This is what's best for Coffee County," said Dubose.

Continuing, he said, "If we cut this thing off and if Elba doesn't come back from this thing - there's going to be a market that the merchants of Enterprise have come to depend on that's going to dry up and there's going to be a backlash I promise you - this is not a threat - this is a promise!"

"As good as the City of Enterprise has been to Elba, if this thing is moved from Elba," Dubose stated, "the citizens will begin shopping elsewhere."

"Men, all I ask is that we do what is best for Coffee County and again, this is not pie in the sky - this is fact. What's best for Coffee County is that Elba recover from this thing and that we do whatever is within our power to see that they recover," said Dubose.

"If we don't do this and Elba starts drifting away - then we're going to hurt," Dubose continued, "the folks in Enterprise will have to start shouldering a larger percentage of the tax responsibility because there's going to be fewer dollars spent in Enterprise."

During the discussion, Commissioner Averett asked if Elba's survival depended on this building. He then stated that if Elba's future depended on wether or not this one department remained in Elba - it's gone anyway!

Commissioner Faulk expressed concern that any delay might cost the county a new facility. He said that Coffee County had been moved ahead of other counties on the list of priorities and that the commission needs to proceed with the original plans.

Commissioner Stephens told the commission, "I'm personally involved in Elba. We had 132 businesses in Elba - 120 of them washed away! We were flat on our face in the mud... we were about up on our hands and knees and for someone to kick me in the butt when I'm like that - I don't appreciate it! Especially when you don't know that you're going to get kicked in the butt."

Stephens was making reference to the fact that he didn't have any prior knowledge that this matter was going to come up until the last meeting. He expressed concern and disappointment that he was not informed by the other commissioners who were aware of the whole situation.

After much discussion, the commission voted 4 to 2 in favor of Eagerton's motion to deed the land adjacent to the health building to the DHR.

Commissions Dubose and Stephens opposed the motion while Commissioners Eagerton, Averett, Crittenden and Faulk voted in the affirmative.

In a 5 to 1 decision, the commission voted to construct a building in New Brockton in the farm center complex and move the Board of Registrars and Veterans Affairs offices from Enterprise to the new facility.

The motion was made by Commission Chairman Eagerton.

Dubose cast the lone nay vote!

Eagerton also made the motion that the commission offices be moved into the Food Stamp offices in the county complex in New Brockton once they are moved to the new DHR facility when ready.

He further asked that the commission request local legislation to allow all the commission meetings to be held in New Brockton office once it is established.

The motion passed by a 4 to 2 vote. Dubose and Stephens opposed the move.

The Registrars' move has to be approved by the Justice Department and the commission office move may face legal problems - it'll have to be checked.

Susan Blair of the Southeast Alabama Regional Planning and Development Commission appeared before the Commission requesting public views and approval for a sewer study of rural Coffee County.

The indepth study will involve the soil conservation department, county health department and the county commission in researching the sewage needs of Coffee County.

Blair indicated that the survey will take approximately 12 months

Please See COMMISSION Page 3

BRIDGE BIDS REJECTED - TO HIGH!!

Elba citizens air complaints to city council

The Elba City Council Monday night rejected all bids received on the proposed repairs to the Beaver Dam Creek bridge on Caroline Street. They were much higher than expected and were higher than FEMA estimated and agreed to fund.

Mayor Fred Moore announced they would contact the federal authorities and see if they would reconsider their estimate.

The council voted to apply for a Community Development Block Grant for Dorsey Trailers. Council member Randy Bedsole took no part in the discussion nor the vote, noting he was a Dorsey employee.

Roofer Charles Boswell addressed the council concerning the problem of finding a place to dump old roofing shingles. Moore explained that state law prohibited Elba from opening a solid waste landfill. Only as an emergency measure following the flood was the old landfill approved by state officials for use in the major clean-up of the community.

Martin Smith and his son Jeff voiced their complaints over some drainage near their home on Ann Street. Moore told them some of the area was on state right-of-way and city officials were working with the state highway department on the matter.

Smith also told of his personal problems with the distribution of the donated building materials, saying he had been mistreated.

STUDENTS FROM ELBA ELEMENTARY were studying their subject first hand Monday night when they attended an Elba City Council meeting. They witnessed a lively city meeting.

The council voted to buy a console police radio to replace the one destroyed in the flood. Moore stated the City could legally declare an emergency and make the purchase with taking bids.

Police Chief Freddie Hanchey noted he felt they could make the purchase actually cheaper than the official state bid price on the unit.

Businessman Wayland Adkinson thanked Moore for the help he had received earlier in the day with checking the status of his SBA loan. Moore acknowledged he would be happy to check for any other home owner or business, but only upon their personal request.

TORNADO OR STRONG WIND?

Twister touches down in Basin Community

On Wednesday, May 9, at approximately 2:30, the Coffee County Sheriff's Department received a report that a tornado had touched down in the Basin Community.

Basin is located approximately five miles south of Elba on Alabama Highway 189.

In checking with the weather service, the sheriff's department was told that no tornado was indicated on radar in the Basin area.

Witnesses in the community observed a funnel cloud in the vicinity of the damaged areas and others reportedly stated that the damaged they observed certainly indication that a tornado had touched down.

The residence of Kenneth Maddox, located at the intersection of Al. Hwy. 189 and County Rd. 22, had a portion of the roof ripped away and contents of the home were scattered in the path that observers indicated the twister followed.

Several large trees around the Maddox's home were completely uprooted by the tornado and landed on the house.

The members of the Maddox family were not home when the storm struck.

Mr. Roy Barlow, who lives less than a mile north of the Maddox home, had a barn and an equipment shed damaged by the twister.

Also, Mr. Barlow, who was standing in front of his store at the time the "storm" struck, observed the twister as it made its way north.

There was no other damage reported in the area other than some pine trees with the tops twisted off.

No injures were sustained from the twister.

Several of the neighbors who live near the Maddox family came to their aid.

They helped them secure the remainder of their belongings in a trailer reportedly loaned to them by Kleinert's.

** Briefs **

=VOTERS=

Mrs. Evelyn Hocutt, Absentee Election Manager for Coffee County, would like to remind voters that Thursday, May 31, is the deadline for applying to vote by absentee ballot in the June 5 Primary Election.

Applications for ballots can be picked up in the Circuit Clerk's office in Enterprise and in the Absentee Election Manager's Office located above the old Probate Office in the Elba Courthouse.

=CENSUS=

The Census Bureau continues to need enumerators in Coffee County through August, 1990.

Applications and testing are available each TUESDAY at the Enterprise Civic Center 9 a.m. and 1 p.m.

Pay is $5.50 per hour and 24 cents per mile travel.

National Nursing Home Week
May 13 - 19
We SALUTE The Elba Nursing Home

SouthTrust Burglarized

In a burglary that occurred either late Wednesday night or early Thursday morning, an undisclosed amount of money, mostly change, was taken from the mobile offices of SouthTrust Bank in Elba.

Vice-President Barry Giles discovered the burglary when opening the bank Thursday morning.

Upon entering the facility, he discovered things array in the bank tellers' area and in further investigation by Giles, he discovered a broken window in Gerald Tucker's office and discovered the missing money from the minimum security safe.

The Elba Police department and the FBI office in Dothan were notified of the burglary.

Police Chief Freddy Hanchey initially investigated the incident assisted by Jack Herbert of the Coffee County Sheriff's Department.

The burglary is still under investigation by the FBI, Elba Police and the Coffee County Sheriff's Department.

According to Chief Hanchey, night patrols by his department will be intensified in all areas, especially businesses.

SCHOOL BORAD TO TALK WITH THREE ARCHITECTS

Charles Pearce to head the Elba School System

Charles Pearce was named superintendent of the Elba School system in action taken Tuesday night by the Elba School Board. He was given a four year contract to replace retiring Superintendent Lamar Foley.

Pearce was serving as principal of the Elba Middle School at the time of the appointment.

There were 37 visitors present at the Tuesday night meeting. Several addressed the board concerning the plans for the school system. Butch Oggs asked about the football stadium and expressed a desire for the football games to continue being played in the existing stadium.

Larry Pope was concerned that moving the schools would take business away from the downtown area.

Terry Butts was critical of some decisions made by the board and of rumors he had heard. Chairman Garth Lindsey denied that the subject of the rumors had been discussed by the board and Butts acknowledged he heard a city councilman and not a school board member make the statements.

Following the unanimous vote naming the new superintendent, Board Chairman Garth Lindsey asked Pearce if he would like to be involved in the business of helping select an architect and making recommendations on the hiring of staff for the coming year. When Pearce acknowledged he would like to be involved, he was invited to join the board at the table.

The only other action was the selecting of three firms to talk with to design the new school system. The number one firm to talk with is Barganier McKee. The other two chosen are Chambless and Parsons, Wible, Brummal, Alkie. All are of Montgomery and have extensive experience in building schools.

Deadline to apply for disaster aid is May 21

Disaster officials in Montgomery reminded all victims of the March floods in 33 South Alabama counties declared major disaster areas that May 21 is the deadline for applying for federal and state disaster assistance. The toll-free Disaster Hotline is the way to make that application, and that is 1-800-542-2165.

Operators are available on the Hotline Monday through Friday from 8 a.m. to 6 p.m. through May 21.

Tom Credle, the federal officer assigned by President Bush to coordinate the recovery effort along with Bill Brock of the Alabama Emergency Management Agency, said, "We're comfortable with the numbers of people who have already applied and believe everyone has had the chance to apply., but this is just a reminder that there is a deadline."

Several thousand Alabamians have already received checks from the government totalling several million dollars to cover home repairs, rent, and replacement of lost personal property that was not otherwise insured. Work also continues with local governments to help them rebuild and restore public properties damaged in the flooding. Some of those projects could take as long as several months to complete, Credle said.

Memorial Service at Veteran's Park

A memorial service honoring World War II casualties from Coffee County will be held Saturday, May 26, 1990 at the National Security Veterans Memorial Park in Elba beginning at 10:00 a.m. During the ceremony a plaque will be unveiled containing names of Coffee County's casualties. If you would like more information about the ceremony contact Mickey Murdock at 897-2273.

BRAINSTORMS

With Ferrin Cox

We have admitted to having a rather bad case of whatever it is when a person wants badly to go on a successful fishing trip but either can't go or ain't very successful. Well last weekend we got a good treatment for that ailment. The bad thing is we were apparently so infected with the bug that we are actually worse now! We offered teen age son Eric a fishing trip but he found excuses leaving the impression he wasn't so sure of dad's fishing ability. Anyway it was a solo trip but ended with a "boat load" of big bull bream and one happy fisherman. This prompted Eric to get the itch the very next day and we went back. Catching bream this time of year is almost like shooting fish in a barrel so we didn't go right to those three beds fished the day before, choosing instead to "look". We did very well again. In fact we did so well we just quit! Everything wanted our crickets. Something got one of mine and headed up under the bushes and when an attempt was made to boat it . . . .SNAP . . . .that rascal took the whole thing but about six inches of line. It must have been a monster (but then we were fishing with six pound test line so maybe it was just an accident). Needless to say, we enjoyed the fun.

There is a problem though and we think it is related to the fishing. The palm of our right hand is tender and sensitive to dark room chemicals etc. We just haven't been doing this enough. Then there is the sore shoulder. With that fiberglass pole and those big bream and trying to land them with one hand . . . .well now we have tennis elbow in our shoulder!! See, even though it has been a while since we fished, we ain't forgot how to brag about it.

The Coffee County Commission isn't exactly serving the best interest of Elba. Commissioner Robert Stephens and Jim DuBose just can't defend us all alone when the world thinks otherwise. This deal with moving Human Resources (Pensions and Security to most of us) is the height of something or another. In fact we are so disgusted, we are having to watch our words or get run out of town by all the decent citizens of Coffee County. We now know the deal has been in the works for several months, but to go forward with it after Elba was hit with the flood is offensive. Elba will survive and prosper without this facility but the principal just makes us mad.

Right in the middle of all our madness, we are amused at some of the people who were behind this latest move *" to get more for my side"*. Some are sitting back looking like the cat who ate the canary and others are actually getting on the tube and radio denying any involvement. If our friends would do this we need to find new friends and if they would go ahead with it in spite of Elba's recent problems (or worse, use the flood as a smoke screen) we need to question why we ever considered them friends in the first place.

On the positive side, Mutual Savings officials called long distance last week to tell us they had just voted to keep their district office in Elba. They plan a big day on May 24th to kick off the renovations. We are all invited. They had been considering a move to another town, but didn't. We salute them.

The Farmer's Market is getting ready to open on the square in Elba. This is a Saturday event and operates during the prime season for fresh vegetables. Growers and buyers are urged to get ready.

FARMERS MARKET

Farmers Bring Your Produce

To The Court House Square On Saturdays

During The Growing Season!!!!!!!!!!!

MISS ANITA LYNN WALLACE CROWNED 1990 MISS ELBA....Miss Anita Lynn Wallace (center) was crowned Miss Elba 1990 at the annual Miss Elba pageant on May 4. Pictured are the award winners in this year's event (l-r) Miss Gena Caroline Stokes; Miss Susan Daphne Johnson - 1st runner up; Miss Elba Anita Lynn Wallace; Miss Markell Mendell Adkison - 2nd runner up, and Miss Tonya Michelle Bryan.

Miss Anita Lynn Wallace Crowned Miss Elba

The annual "Miss Elba" pageant was held on Friday night, May 4, at Enterprise State Junior College and crowned as Miss Elba for 1990 was Miss Anita Lynn Wallace.

Miss Wallace, the seventeen-year-old daughter of Mr. and Mrs. Paul Wallace, is a junior at Elba High School and will represent Elba at the Peanut Festival Pageant, later this year in Dothan.

The new Miss Elba won the portfolio and judge's interview competition during the pageant, and was a finalist in the verbal communications category.

The first runner up in this year's Miss Elba pageant was Miss Susan Daphne Johnson, the daughter of Mr. and Mrs. J.L. Johnson. Miss Johnson won the verbal communications category and was a finalist in evening gown and impromptu response competition.

The second runner up was Miss Markell Mendell Adkison, the daughter of Mr. and Mrs. Dykes Adkison. Miss Adkison was a finalsit in the portfolio and judge's interview competition and was chosen Miss Congenialty.

Miss Tonya Michelle Bryan, the daughter of Mr. and Mrs. Harry Young, was the winner in the evening gown competition, while Miss Gena Caroline Stokes, the daughter of Mrs. Glenda Stokes and the late Mr. Paul Stokes, was the winner in the impromptu response category.

The pageant was sponsored by the Elba Athletic Club.

ELBA POLICE REPORT

The Elba Police Department, during the week beginning Tuesday, May 8, investigated the following incidents: Two theft of property, two criminal mischief, four burglaries, two assault, one menacing, and one harassing phone call.

Arrest made in the same period of time included: one for D.U.I., one for failure to appear, and one for menacing.

Daily activity for the week was as follows:

TUESDAY, MAY 8
Fire (Grass) on Forest Lake Dr. (7:43 p.m.). Routine activity.

WEDNESDAY, MAY 9
Disturbance on Harper Dr. (8:27 p.m.); Disturbance on Stoudemire St. (9:10 p.m.); Routine activity.

THURSDAY, MAY 10
Alarm @ Peoples Bank on Claxton Ave. (5:12 p.m.); Bomb threat @ Kleinert's (11:50 p.m.); Routine activity.

FRIDAY, MAY 11
Routine activity

SATURDAY, MAY 12
Alarm @ Peoples bank - Highland Dr. (10:41 a.m.); Rescue run to wreck on Co. Rd. 50 (7:00 p.m.); Wreck on Hwy. 84W (10:45 p.m.); Wreck on Herman Driggers Dr. (11:49 p.m.).

SUNDAY, MAY 13
Disturbance on West St. (3:05 a.m.); Wreck on Hwy. 189N (10:10 a.m.); Routine activity.

MONDAY, MAY 14
Wreck on Hwy. 84W (4:20 p.m.); Fight @ Little Beaver Trailer Ct. (8:48 p.m.); Routine activity.

Leash Law To Be Strickly Enforced By City Of Elba

Elba Police Chief Freddie Hanchey said Monday that the leash law would be strickly enforced beginning this week. During the weeks since the flood, the entire work force, including the animal control officer, has been busy with flood related duties. "Now that things are beginning to get back to normal, pets must be controled in compliance with this law", Hanchey said.

AREA DEATHS

GLEN MORGAN BOLLING

Glenn Morgan Bolling, age 61, of Norton, VA. died Tuesday, May 8, 1990 as the results of a farm tractor accident. Funeral services were held from Sturgill Funerall Home Chapel in Wise, VA. with burial in St. John's Baptist Cemetery, Brundidge, AL. on Sunday May 13, 1990. Jackson-Bryan Funeral Home of Brundidge was in charge of burial arrangements.

Mr. Bolling formerly lived in the Jack Community and maintained a home there. He was a veteran of World War II, having served in the U.S. Air Force.

Survivors include his wife, Helen Christine Bolling; seven sons, Roy Childs Mac Childs, Ron Childs, B Allan Childs, Jonathan D. Bolling Ronnie Bolling and Steve Bolling.

Five daughters Jan Bolling Sykes, Gloria Childs, Glenda Bolling, Debbie Bolling and Karen Bolling. One sister, Beulah Woody; several grandchildren and 3 great-grandchildren.

GERTRUDE HALL BROWN

Gertrude Hall Brown , 75, died Wednesday at St. Francis Hospital.

The funeral and burial will be 2 p.m. Saturday at Enterprise Baptist Church, Webster County, Ga.

Mrs. Brown was born Feb. 22, 1915, in Coffee County, Al.

Survivors include her husband, Richard; Six daughters, Patsy Mackey of Richland, Ga., Doris Suba of Alaxandria, La., Shirley Goodway of Daleville, Al., Naomi Roes of Baconton, Ga., and Sara Collins and Terah Ryan both of Americus, Ga.; Five sons, James E. Brown of Opelika, Al., Richard Brown of Leesburg, Ga., Johhny Brown of Brunswick, Ga., Sammy Brown of Richland and Douglas Brown of Montezuma, Ga.; 32 grandchildren, 29 great-grandchildren and a great-great-grandchild.

MYRTLE L. BULLARD

Myrtle L. Bullard, 80, died Monday , May 7, 1990 in Houston, Texas. Funeral Services were held Thursday, May 10, at Virgil Coleman's Mortuary at 3:00 p.m. Elba, Al.

Survivors include: Mr. Joe Douglas Bullard, Mrs. Betty Bullard Evans, Mr. Jimmie Bullard, Dr. Robert D. Bullard and Mr. Leon Bullard. Three sisters Mrs. Lessie Long, Mrs. Leopole Brundidge, and Mrs. Hannah Brown; 10 grandchildren, and a host of nieces, nephews relatives and special friends.

Pre-need Funeral Planning now available at Hayes Funeral Home for details 897-2225

Bulletin Board

S.S. REP - City Hall,4th Tues. 12:30-1:30 12:30. Call FREE 1-800-325-0334
ROTARY CLUB - Mon. Noon - Ye Old Hickory Pit
EASTERN STAR -2nd & 4th Thur - 7 p.m.
ELBA MINISTERIAL ASSN. - Thur - 8 a.m. - Ye Old Hickory Pit
JAYCEES - 1st & 3rd Thur - 7 p.m. -
ELBA CITY COUNCIL - 2nd & 4th Tues - 5:15 p.m.- City Hall
LIONS CLUB - 2nd & 4th Tues - 6:30 p.m. Ye Old Hickory Pit
ELBA CITY SCHOOL BOARD - 1st Thur - 5:30 p.m. - Supt. Office
AMERICAN LEGION - 1st Thur - 7:30 p.m. - Legion Hall, Troy Hwy.
BOY SCOUTS - Mon 7 p.m. - Over old City Hall
RESCUE SQUAD - 2nd & 4th Tues - 7 p.m. - Squad Building
WATER & ELECTRIC - 2nd Mon - 5:15 p.m.- City Hall
MASONIC LODGE 170 - 1st & 3rd Mon of each month - 7 p.m.
AA - Wed. 8 p.m. & Sun 6 p.m. - Old City Pool
BAND BOOSTERS - 1st Mon - 7 p.m.. - Band Room
VETERANS SERVICE OFFICER - Tues, Thur - 8:30-4:30, 897-2924
COFFEE COUNTY COONHUNTERS ASSN. - 3rd Sat - 3 p.m. - Club House
WEIGHT WATCHERS - Mondays - 6:45 p.m. - Elba Library
FREE GED CLASSES - Elba HS Mon - Tues 4-6. Call 897-5928
Sept. - Coffee Republican Women 3rd Wed. Noon - Colony Inn, Enterprise

This space made possible by: National Security Insurance Co.

PROFESSIONAL DETECTIVE AGENCY
Investigations- Criminal
Civil- Domestic Or Fraudulent Claims
Workman Comp.- Traffic Investigations.
Contact 347- 6130 If no one answers
May be contacted by pager at 598-0376.

ROBERT MARSH
And
STAN MARSH
Of
MARSH INSURANCE
Would Like To Announce That They Are Now Back In Their Former Location In Downtown Elba
MARSH INSURANCE AGENCY
137 N Court St . Elba 897-2981
We Offer Complete Insurance Services

The Elba Clipper
USPS 171-080
Copyright - All Rights Reserved
417 W Buford Street - P. O. BOX A - Elba, Alabama 36323
TELEPHONE (205) 897-2823 or 897-3434
JOHN FERRIN COX - PUBLISHER
MARVIN McILWAIN - EDITOR
RICKY MULARZ- SPORTS
HEDDY J. COX - BUSINESS MANAGER
SECOND CLASS POSTAGE PAID AT ELBA, ALABAMA 36323
SUBSCRIPTION RATES
Coffee County & Surrounding Counties - $11.00 Per Year
6 Months - $6.00 - Including City & State Tax
Alabama Counties - $12.50 Per Year - Including Tax
6 Months - $7.00
Outside Alabama - $13.00 Per Year - Including Tax
6 Months - $7.00

A Boldly Charming Chair.
* * * * *
Door Buster
$19.95
* * * * *
$249.95 Sale Price
Softness comes in a big, robust shape for incomparable roominess. Deep seat cushioning. Your choice of Rocker Recliner or Wall-Saver®.
Action

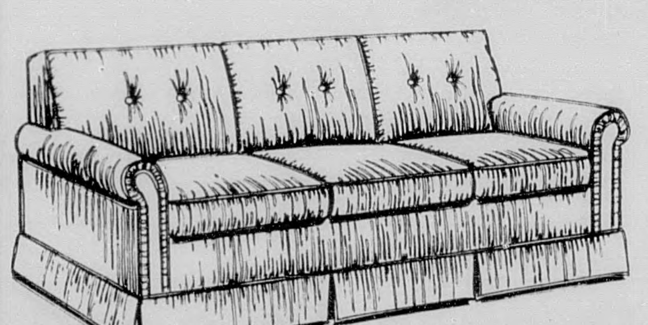

Queen 76½"
Other Styles to Choose From at Sale Price!!!
sofa sleepers by Jamison
Queen, PRICE $399.00 and UP

Triple Dresser w/ Hutch Mirror Bed w/ Headboard (Full or Queen) $399.95
Chest $199.95 Nightstand $99.95
Mitchell Furniture
2810 Eastern Bypass
Enterprise, Al. Ph. 347-3441
(Located across from the Winn-Dixie Store)
30-60-90 Day Charge Acc't.
VISA or MASTERCARD
12 to 48 Mos. Finance

Commission

Continued from Page One

to complete, but it will be very beneficial in applying for and obtaining state and/or federal funds in the form of grants and/or loans to construct or upgrade rural sewer systems.

Ann Brown, along with two other residents, came before the commission requesting help on getting County Road 25, 2.3 miles of which is dirt, paved from the pavement end at Bradshaw's Grocery on Hwy. 84 to the pavement end at Dave Johnson's resident.

Hal Trout complained that the school bus was having trouble traveling the road after it rains and that the work done thus far on the road didn't seem to last very long.

It was noted that heavy log trucks had been traveling this road, but they logging operation had ended.

The commissioners told the group that funds for paving were nonexistent at this time, but that they would do everything possible to see that the road was maintained and kept passable.

Coffee County Engineer Mark Pool requested that the commission and the county attorney aid him in coming up with a drug testing policy for highway department employees.

Pool told the commissioners that the county should be receiving four to five hundred thousand dollars in FEMA funds within the next 3-4 weeks.

Dubose expressed his appreciation to Pool and his department for the work being don on Co. Rd. 21.

County Administrator Wilson Mobley reported that the company restoring the county records was experiencing some unexpected problems on drying out the records but, the bulk of the restoration should be finished within the next 30 days. The process is very slow.

Mobley recently went out to Ft. Worth, Texas at the expense of the company doing the work to check the status of the recovery process.

Other matters addressed by the commission were as follows:

***Eagerton informed the commission that the appeal on the sales tax to fund the jail would be heard in Montgomery before the Civil Court of Appeals tomorrow, May 15 at 2:00 p.m.

***Agreed to send out bid request for pipe per Engineer Mark Pool's request.

***Bid request on steel piling sent out per Pool's request.

***Meeting with highway department scheduled for Friday @ 2:00 p.m for the purpose of planning and setting proprieties on road repair. The meeting is to be held at the highway department office in New Brockton.

***Agreed to purchase a trailer, mobile office, to be used by the Alabama Board of Corrections Investigative Office located in Elba at the Work Release Center. The old highway department building had been leased to them for that purpose, but is now being used as a temporary jail. The cost of the trailer is between $4,500 - $5,000.

***Advised that the showers and kitchen at the temporary jail will cost approximately $12,000.00.

***Commissioner Stephens is to meet with Coffee County School Superintendent Clayton Bryant and the County Board of Education and discuss their acquiring the county's "Poor House" property in Elba to build a new office complex. He's to report back to the commission.

The commission adjourned to the 28th of May!

Traffic Signal To Be Installed At 84 Bypass

Mayor Fred Moore announced Tuesday that he had just received official notification from the Alabama Highway Department that a traffic signal would be installed at the intersection of the 203 Bypass and Highway 84 West.

He said the light should be installed within the next few days. City officials have been wanting this stop/go traffic signal for a long time and have actively worked for the installation since the moving of the schools to the airport.

Mobile Home Zoning Waver Limited To One Year Only

Zoning laws that prohibit placing mobile homes in most zones have been waved due to the flooding emergencies. This is for a one year period.

Mayor Fred Moore said this week that request for this variance will be looked at more closely from now on, to insure the waver is not abused.

He noted also that at the end of one year, or when the home or business was rebuilt, the waver would expire and the mobile home would no longer be allowed in certain zones.

WE GET LETTERS

Dear Elba Clipper Readers:

I am a small business woman in this town and, like many others, I lost my business to the flood. I took the opportunity to attend my first City Council Meeting on Monday night, May 14th, 1990.

Like each person at the meeting, I have had my share of problems since the flood. But after hearing and witnessing the harsh manner in which the mayor addressed a roofing contractor with his problems and the same harsh manner in which the mayor spoke to a homeowner and his son about their problems, I firmly decided that the present mayor of Elba is not a person with whom I would care to discuss anything, especially my problems.

The city of Elba is in dire need of help, help that we are not receiving quickly enough. Maybe if we had a man guiding the town who has a sensitive ear to our problems and caring heart to pursue the solutions to our problems, then our town perhaps could be on the road to recovery in a quicker and better fashion.

Thank You,
Wayne Haywood, Owner
The Beauty Inn, Elba

Dear Editor:

I write out of deep regret, I am saddened by the total disregard shown by our commission for Elba's recovery.

During the flood there was genuine concern and help from Enterprise City Government, merchants and private individuals. But now it seems like greedy relatives fighting over the property of a dying family member.

But be most assured we are not dying but recovering, and we will once again become a prosperous community. For years we have given them our money while our own merchants and city coffers went lacking!

Thank you for opening our eyes to this fact that to recover and sustain real growth, we must shop at home whenever possible and if not possible take our money where it is appreciated.

Commissioner
Jim J. Dubose

Dear Mr. Cox:

I wish to thank you for giving me the opportunity and pleasure of receiving your newspaper. I have been living in Montgomery for a long time, and one of the highlights of my week is to receive The Elba Clipper. Even though my parents still live in Elba (Fenton & Beulah Bryan), I still don't hear all the news from them, and this is why I enjoy reading The Clipper. It keeps me informed of the City Council meetings, the schools, weddings, engagements, etc. It is very informative.

Again, thank you so much for being such an outstanding establishment. The City of Elba is very lucky to have you!

Respectfully,
Debbie Bryan

See More Letters On Page16

"JIM NICHOLS"
Thanks for 40 exciting, interesting, NEVER dull years!
The best Is Yet To Come.
I Love, You,
ANN

ROBBIE'S FLOOD SALE
Continues At
WISE'S
On the Sq. - Elba - 897-2457
Lee & Chic Jeans - $10.00
Duck Head And Hagger Cotton Pants----------$10.00
Dry Cleaning Special : $1.00
"We Rent Prom Tux's - 20 % Off
Plain Black was $54.00 / W Shoes
NOW - $43.00

ROBBINS & ASSOCIATES
INSURANCE & REAL ESTATE
See Us For All
Your Insurance Needs
Flood - Business
Home
Auto
Life
Health
Group
Discount for Home and Cars If we insure both.
Discount if you have lived in your house 5 years or more.
See Us For A No Obligation Quote:
Our Policyholders Make A Difference.
MARVIN ROBBINS
897-3431

DON'T FORGET TO RE-IDENTIFY!!!!!!!

RE-ELECT
BRICE
PAUL
SHERIFF
COFFEE COUNTY

What are the Qualifications one must Possess to run for the office of sheriff?
The Only Requirements Are:
I. 18 years of age
II. Citizen of United States for at least one day
III. Registered Voter from the County you run
What Qualifications Do You Want Your Sheriff To Have?
•Graduate of Troy State University 1974
•Graduate of Police Academy Panama City, Fl. 1974
•Taught University of Alabama Police Academy Full Time for 2 years
•Possesses a Police Academy Teaching Certificate from State of Alabama
•Teaches in Police Academys and Corrections Academy
•Completed 30 hours on Masters at Troy State University in law Enforcement
•Graduated National Sheriff Association Management Institute at FBI Academy
•Graduate United State Marshall Court Security School
•11 Years as Sheriff of Coffee County
Subject to Democratic Primaries of 1990. A Paid Political Adv. By Brice Paul, Enterprise, Alabama

DAWKINS DISCOUNT FLOORCOVERING OF ELBA
At Dawkins Floorcovering we have a hometown reputation of standing behind our work!
Please shop in town. We need your help to rebuild Elba! After all the work is done, we 'll still be here to service all your needs, and not left town to forget you!
SALE ! SALE !
No-Wax Vinyl $3.99 per Yd.
Indoor-Outdoor Carpets $4.99 per Yd.
Stainless Carpets $5.99 per Yd.
Salem Carpets $6.99 per Yd.
Burlington Carpets $7.99 per Yd.
We are the only Burlington dealer in Coffee County
FREE ESTIMATES
Please call 897-6070
Bring in any estimate and we will beat it ! !
836 N. Troy Hwy, Elba, Al
MASTERCARD & VISA ACCEPTED

PASTOR'S CORNER
Larry Powell
First Assembly Of God

LITTLE SHIPS

"And the same day, when the even was come, he saith unto them, Let us pass over unto the other side. And when they had sent away the multitude, they took him even as he was in the ship. And there were also with him other little ships" (Mark 4:35, 36).

Notice the sentence that says, "And there were also with him other little ships." There are many areas of labor that are needed in the Kingdom of God. Some receive more attention than others, but that does not mean that the "small laborers" are not important and that we can do without them! No! No! No!

Every Child of God has a place in the Kingdom, although not every one of them will ride in the lead ship. That's right, there are some who may receive more attention than others. The song leader is always out front. The musicians always have their place. the Sunday School teacher is in a prominent position. "But what about me? I'm faithful to God's house. I'm faithful with my tithe and offerings. I do what I can. Where is my place? Am I really important?

Friend, you are very important! If you have given your heart and life to Jesus, you are one of his followers. You are as one of the "little ships" that followed the Master. You may be a choir member, but not the director, but you are important. You may be a church member, but not a deacon, but you are important. You may get hot and tired, and dirty cutting the grass, but you are important. You may do seemingly "small" tasks in the Lord's work, but you are important. You see, every member of the Body of Christ is important. And, when every member does his or her part, the Body of Christ functions as it should.

This Sunday, when you enter the Lord's house for worship, why not pause and say "Thank you Lord for all those who are faithfully fulfilling their jobs in your kingdom. Thank you Lord for every person in the church. Thank you Lord, for those who are in the 'lead ship". And, Thank you Lord for those in the 'Little Ships'."

VICTORIA BAPTIST CHURCH members dedicated their new building on Sunday, May 6, 1990. A church full was present as Pastor Cephus Phillips and former Pastor Larry Doster conducted the services. The ground breeaking was held in March of 1989 and first srvices were held less than a year later on February 18, 1990. The choir's first hymn *I Stand Amazed In The Presence* was appropriate with the chorus of *"How marvelous! How wonderful!"*. Members noted that many question their ability to complete the job, but it was done and in record time. The service was followed with a Homecoming dinner at the and singing in the afternoon.

Mt. Zion To To Have Homecoming

Mt. Zion Baptist Churchwill have homecoming Sunday, May 20th.

Activities will be: Sunday School, Morning Worship Service, with the guest speaker being Rev. Jerry Haley, from New Brockton, a covered dish lunch, and singing in the afternoon.

Everyone is welcome to attend.

Kinston 1st Assembly To Have Revival

The Kinston First Assembly Of God will be in revival May 13 - 18 with Rev. John Treherne as guest evangelist. Rev. treherne is a veteran missionary to Cameroon, in Central Africa. Services will begin at 6:30 each night.

The Church is located on Highway 189, two blocks north of Main Street in Kinston. Pastor Tim Collins cordially invites everyone to attend.

Cemetery Fund Established At Bethlehem Church

A fund has been established to ensure the continued up keep of Bethlehem Primitive Baptist Church cemetery. All persons with loved ones or friends buried at the cemetery are asked to contribute. Donations may be deposited directly into the fund at South Trust Bank in care of Bethlehem Cemetery Fund or sent to Mrs. W. E. Farris or Lena Farris, at 107 N. Broch St., New Brockton, Al., 36351.

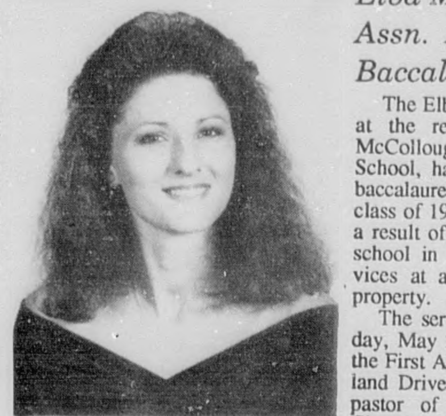

Mrs. Mandello Graduates From Meredith College

Reatha Gay Bowden Mandello, wife of Myron Blase Mandello and daughter of Charles and Margratha Bowden of Rt. 1, Jack, Alabama graduated from Meredith College in Raleigh, North Carolina on Sunday, May 13th, 1990. Reatha is a 1977 graduate of Elba High School. Her degree from Meredith College is a Bachelor of Science in Business Administration with a concentration in Management.

Reatha will be seeking a position with a company which performs research and development in the area of environment protection. Graduation was attended by Reatha's husband, parents and grandmother Thelma Crook.

Elba Ministerial Assn. Announces Baccalaureate Services

The Elba Ministerial Association, at the request of Mr. Mickey McCollough, principal of Elba High School, has finalized plans for the baccalaureate service for the senior class of 1990. This request came as a result of limitations placed on the school in conducting religious services at a location outside school property.

The service will take place Sunday, May 27, 1990, at 5:00 p.m. at the First Assembly of God on Highland Drive. Rev. Willie Peterson, pastor of the Elba Zion Baptist Church, will deliver the baccalaureate sermon. Mr. Mart Gray, minister of music and youth at First Baptist Church, will bring special music.

All seniors, their parents, relatives and friends are invited to attend.

Bethlehem Camp Meeting Set For June 27 - 29

Bethlehem Camp Meeting near Bonifay, Fla., will be held June 22 - 29. This year's event will mark the 60th anniversary of the encampment.

Featured camp leaders will be Rev. Larry Cochran of Wilmore, Ky., president of Missionary World Service and Evangelism; Rev. Ray LaSalle, Ft. Scott, Kan., an evangelism in the Church of the Nazarene, and Scott Robertson, Director of Music at the First United Methodist Church of Enterprise.

Worship In The Church Of Your Choice This Sunday!

Truth To Be In Concert At First Baptist - Enterprise

A music entourage of 22 people from across America, will be presenting a benefit concert at First Baptist Church, Enterprise, May 29, 7:00 p.m. This concert will benefit the Elba flood victims. There is no charge for this concert, however a love offering will be received to aid the flood victims. TRUTH is donating their time. A nursery will be provided at First Baptist Church.

Over the years, TRUTH has appeared with scores of natables such as Pat Boone, Paul Harvey, numerous Miss Americas, before presidents, governors and foreign heads of state. TRUTH's more than 30 recordings are top-sellers and their music and videos received awards time after time.

For an event the whole family will enjoy, plan to see and hear TRUTH May 29, 7:00 p.m. at First Baptist Church, Enterprise. For more information call 894-6411.

Jewel Box
FINE DIAMONDS

GRADUATION GIFT IDEAS

ELBA TIGER WATCHES $49.95
ELBA TIGER PENS $12.50
ENGRAVABLE KEY RINGS from $6.98
PICTURE FRAMES From $10.00

THE JEWEL BOX
On The Sq. Elba, AL. 897-2296

WE WILL RE-OPEN SOON!!!!
KENWIN
DRESS FOR LESS
DOWNTOWN ELBA

Well What Ya' know

Look Who's the big 3-0!

Happy Birthday Paula!

Church Directory

IN HIM WAS LIFE AND THE LIFE WAS THE LIGHT OF MEN.

THE ELBA MINISTERIAL ASSOCIATION MEETS EACH WED. AT 11:45 - Hickory Pit

HOUR OF TRUTH - WELB 1350 AM - 1:30-2:00 P.M. - Sun. - Rev. Jonas Rodgers

MOMENTS FOR THE MASTER - WELB - 6:20 a.m. - 12:27 p.m. - 3:57 p.m. - Bob Prichard

ALBERTON BAPTIST CHURCH - Hubert McWaters
Sunday School ... 10:00 am.
Morn. Worship ... 11:00 am.
Taining Union ... 5:00 p.m.
Even. Serv. ... 6:00 p.m.
Wed. Prayer Meet ... 7:00 p.m.

BASIN BAPTIST CHURCH - Don Polston
Sunday School ... 10:00 a.m.
Morn. Worship ... 11:00 a.m
Church Training ... 5:30 p.m
Even. Worship ... 6:30 p.m
Wed. Prayer Serv. ... 7:00 p.m.

BLUFF SPRINGS BAPTIST - Wendell Stokes
Sunday School ... 10:00 a.m.
Morn. Worship ... 11:00 a.m.
Church Training ... 5:30p.m.
Even. Worship ... 6:30 p.m.
Wed. Prayer Service ... 6:30 p.m.

CALVARY BAPITST CHURCH - Douglas Free
Sunday School ... 10:00 a.m.
Morn. Worhsip ... 11:00 a.m.

DAMASCUS BAPTIST CHURCH - Bobby Driver
Sunday School ... 9:45 a.m.
Morn. Worship ... 11:00 a.m.
Training Union ... 6:00 p.m.
Even. Service ... 7:00 p.m.
Wed. Prayer Serv. ... 7:00 p.m.
Visitation Thursday nights
RA's & GA's - Wed. ... 7:00 p.m.

EANON BAPTIST CHURCH - Bernard Strickland
Sunday School ... 10:00 a.m.
Morning Worship ... 11:00 a.m.

DORCAS BAPTIST CHURCH - Donnie Marler
Sunday School ... 10:00 a.m.
Morn. Worship ... 11:00 a.m.
Training Union ... 5:00 p.m.

ELBA CHURCH OF CHRIST - Bill Beck
Bible Study ... 10:00 a.m.
Morn. Worship ... 11:00 a.m.
Even. Service ... 6:00 p.m.
Wed. Bible Study ... 7:00 p.m.

ELBA CHURCH OF GOD - Paul Conway
Sunday School ... 9:45 a.m.
Morn. Worship ... 11:00 a.m.
Evangelistic Serv. ... 6:00 p.m.
Wed. Prayer Serv. ... 7:00 p.m.

ELBA CHURCH OF GOD OF PROPHECY - J. E. Wesley
Sunday School ... 10:00 a.m.
Morn. Worship ... 11:00 a.m.
Sunday Afternoon ... 5:30 p.m.
Wed. Service ... 7:00 p.m.

ELBA DELIVERANCE TABERNACLE - Darriel & Gert Riley
Sunday School ... 10:00 a.m.
Morn. Worship ... 11:00 a.m.
Even. Service ... 6:00 p.m.
Wed. Service ... 7:00 p.m.

ELBA FIRST ASSEMBLY OF GOD - Larry Powell
Sunday School ... 9:45 a.m.
Morn. Worship ... 11:00 a.m.
Even. Service ... 6:00 p.m.
Wed. Service ... 7:00 p.m.
Youth Scene - Wed. ... 7:00 p.m.

ELBA FIRST BAPTIST CHURCH - Doug Dortch
Sunday School ... 9:45 a.m.
Morn. Worship ... 11:00 a.m.
Youth Choir ... 5:00 p.m.
Even. Worship ... 6:00 p.m.
Wed. Family Meal ... 5:30 p.m.
Wed. Prayer Service ... 6:00 p.m.
Wed. Chancel Choir ... 7:00 p.m.

ELBA UNITED METHODIST CHURCH - George Sedberry
Sunday School ... 9:45 a.m.
Morn. Worship ... 10:50 a.m.
Youth Choir Prac ... 5:00 p.m.
Even. Services ... 6:00 p.m.
MYF ... 7:00 p.m.

ELBA ZION BAPTIST CHURCH - J. L. Grayer
Sunday School ... 9:45 a.m.
Morn. Worship ... 11:00 a.m
Even. Service ... 6:00 p.m.
Choir Practice each Thurs. before 1st & 3rd Sundays

FAIRVIEW BAPTIST CHURCH - Randall Pearson
Sunday School ... 9:45 a.m.
Morn. Worship ... 11:00 a.m.
Training Union ... 7:00 p.m.
Wed. Prayer Meet ... 7:30 p.m.

FAITH CHAPEL COMMUNITY CHURCH - Syble Bagwell
Sunday School ... 10:00 a.m.
Morn. Worship ... 11:00 a.m.
Even. Service ... 6:00 p.m.
Wed. Prayer Service ... 7:00 p.m.

FIRST ASSEMBLY OF GOD - Kinston - Robert Bowen
Sunday School ... 9:45 a.m.
Morn. Service ... 11:00 a.m.
C.A. (Youth) ... 5:30 p.m.
Evangelistic Serv. ... 6:00 p.m.
Wed. Bible Study ... 7:00 p.m.

FRIENDSHIP HOLINESS - J. L. Edgar
Sunday School ... 10:00 a.m.
Morn. Worship ... 11:00 a.m.
Sun. Evening ... 6:00 p.m.
Wed. Services ... 7:00 p.m.

HARRIS TEMPLE COGIC - Elder W. T. Harris Sr.
Sunday School ... 10:00 a.m.
Noon Service ... 11:00 a.m.
YPWW ... Sunday 6:00 p.m.
Bible Band ... Tues. - 7 p.m.
Pastor's Aid ... Fri.- 7 p.m.
Choirs Rehearsal - 1st & 3rd Saturday

HAW HILL ASSEMBLY OF GOD - Shirlie Ellis
Sunday School ... 9:45 a.m.
Morn. Worship ... 11:00 a.m.
Even. Service ... 6:00 p.m.
Wed. Prayer Serv. ... 7:00 p.m.

INO ASSEMBLY OF GOD - Wesley D. Ard
Sunday School ... 10:00 a.m.
Morn. Worship ... 11:00 a.m.
Even. Service ... 5:00 p.m.
Wed. Prayer Meet ... 6:30 p.m.

JACK ASSEMBLY OF GOD - Rev. Walter Faulk
Sunday School ... 9:45 a.m.
Morn. Worship ... 11:00 a.m.
Wed. Prayer Serv. ... 7:15 p.m.
C.A.'s (Sun.) ... 5:00 p.m.
Even. Worship ... 6:00 p.m.

MT. ZION BAPTIST CHURCH - Kenneth Fallon
Sunday School ... 10:00 a.m.
Morn. Worship ... 11:00 a.m.
Training Union ... 5:00 p.m.
Even. Service ... 6:00 p.m.

MT. ZION HOLINESS - Curtis & Peggy Pouncey
Sunday School ... 10:00 a.m.
Morn. Worship ... 11:00 a.m.
Even. Service ... 6:00 p.m.
Tues. Prayer Service ... 7:00 p.m.

MT. OLIVE BAPTIST CHURCH - Wayne Webber
Sunday School ... 10:00 a.m.
Morn. Worship ... 11:00 a.m.
Training Union ... 5:00 p.m.
Even. Service ... 6:00 p.m.
Wed. Prayer Serv. ... 7:00 p.m.

MT. VERNON ASSEMBLY OF GOD - Donnie Earls
Sunday School ... 10:00 a.m
Morn. Worship ... 11:00 a.m.
Even. Service ... 5:30 p.m.

MULBERRY HGTS. CHURCH OF CHRIST - R. B. Williams
Sunday School ... 9:45 a.m.
Morn. Worship ... 11:00 a.m.
Wed. Bible Class ... 6:30 p.m.

NEW ABUNDANT LIFE DEL. - Hirron, Linda Williams
Sunday ... 10 & 11 a.m.
Sun. Even. ... 7:30 p.m.
Wed. Even ... 7:30 p.m.
Fri. Even. ... 7:30 p.m.

NEWBIA BAPTIST CHURCH - Doug Barnes
Sunday School ... 10:00 a.m.
Morn. Worship ... 11:00 a.m.
Church Training ... 5:30 p.m.
Even. Service ... 6:30 p.m.
Wed. Prayer Serv. ... 6:00 p.m.

NEW BROCKTON METHODIST - Michael Robinson
Sunday School ... 9:45 a.m.
Morn. Worship ... 11:00 a.m.
Even. Worship ... 5:00 p.m.

NEW CHAPEL BAPTIST - - -
Sunday School ... 10:00 a.m.
Morn. Worship ... 11:00 a.m.
Even. Service ... 6:00 p.m.
Wed. Prayer Meet ... 7:00 p.m.

NEW EBENEZER BAPTIST - Richard Larson
Sunday School ... 10:00 a.m.
Morn. Worship ... 11:00 a.m.
Youth Choir Prac. ... 4:00 p.m.
Training Union ... 5:00 p.m.
Even. Service ... 6:00 p.m.
Outreach - Wed. ... 6:00 p.m.
Adult Choir - Wed. ... 8:00 p.m.

NEW HAVEN BAPTIST CHURCh - Larry Doster
Sunday School ... 10:00 a.m.
Morn. Worship ... 11:00 a.m.
Church Training ... 5:00 p.m.
Even. Worship ... 6:00 p.m.
Prayer Meeting ... 6:30 p.m.
Wed. Choir Prac ... 7:00 p.m.

NEW HAVEN ASSEMBLY OF GOD -
Sunday School ... 10:00 a.m.
Morn. Worship ... 11:00 a.m.
Even. Service ... 5:30 p.m.
Wed.Even. Serv. ... 7:00 p.m.

NEW HOPE BAPTIST CHURCH - Tommy Brill
Slunday School ... 10.00a.m.
Mron Worship ... 11.00a.m.
Church Train ... 5:00p.m.
Even. Worship ... 7:00p.m.
Wed. Prayer Serv. ... 7:00p.m.

NEW PHILADELPHIA CHURCH OF GOD - Lorearl Flowers
Sunday School ... 10:30 a.m.
Morn. Worship ... 12:00
2nd & 4th Sundays
WPWW ... 6:00 p.m.

NEW ZION BAPTIST CHURCH - Willie L. Peterson
Sunday School ... 10:00 a.m.
Morn. Worship ... 11:00 a.m.
1st & 3rd Sundays

ROCKY HEAD M.B. CHURCH - A .R. Williams
Sunday School ... 10:00 a.m.
Morn. Worship ... 11:30 a.m.
2nd & 4th Sundays

SHILOH BAPTIST CHURCH - Campbell Sasser
Sunday School ... 10:00 a.m.
Morn. Worship ... 11:00 a.m.
Training Union ... 6:00 p.m.
Even. Service ... 7:00 p.m.
Wed. Prayer Meet ... 7:00 p.m.

TAYLOR HILL BAPTIST -
Sunday School ... 10:00 a.m.
Morn Worship ... 1:00 a.m.
Bible Study ... 5:00 p.m.
Even. Worship ... 6:00 p.m.
Wed. Prayer Serv ... 7:00p.m.

VICTORIA BAPTIST CHURCH - Cephus Phillips
Sunday School ... 9:45 a.m.
Morn. Worship ... 11:00 a.m.
Choir Practice ... 4:30 p.m.
Training Union ... 5:00 p.m.
Even. S[illegible] ... 6:00 p.m.

WESTSIDE BAPTIST CHURCH - Dr. Robert Kirkland
Sunday School ... 9:45 a.m.
Morn. Worship ... 11:00 a.m.
Youth Choir Prac ... 5:00 p.m.
Church Training ... 6:00 p.m.
Even. Service ... 7:00 p.m.
Nursery for Church activities

WHITEWATER BAPTIST CHURCH Danny Maddox
Sunday School ... 10:00 a.m.
Morn. Worship ... 11:00 a.m.
Church Training ... 5:00 p.m.
Even. Service ... 6:00 p.m.
Wed. Prayer Meet ... 7:00 p.m.

WIS[illegible] MILL ASSEMBLY OF GOD - Kenneth Hagler
Sunday School ... 10:00 a.m.
Morn. Service ... 11:00 a.m.
Youth Service ... 5:00 p.m.
Wed. Prayer Serv ... 7:00 p.m.
Fri. Home Prayer ... 7:00 p.m.

WOODLAND GROVE BAPTIST - Seabren Wooten
Sunday School ... 10:00 a.m.
Morn. Worship ... 11:00 a.m.
Training Union ... 5:00 p.m.
Even. Service ... 6:00 p.m.
Wed. Prayer Meet ... 7:00 p.m.

ZION CHAPEL BAPTIST CHURCH - Mark Griffin
Sunday School ... 9:45 a.m.
Morning Serv. ... 11:00 a.m.
Youth Choir Prac ... 4:00 p.m.
Church Training ... 5:00 p.m.
Even. Service ... 6:00 p.m.

ZOAR COMMUNITY CHURCH - Richard and Pat Jones
Sunday School ... 10:00 a.m.
Morn. Worship ... 11:00 a.m.
Even. Service ... 6:00 p.m.
Thursday Serv. ... 7:00 p.m.

These church listings are sponsored by:

Whitman Drug Co., Dorsey Trailers, SouthTrust Bank & The Elba Clipper

Social News

Mr. Davis And Miss Head

Miss Head And Mr. Davis To Marry In June

Mr. and Mrs. Freddie Richard Head of Melbourne, Fl. announce the engagement of their daughter, Karen Leigh Head, to Mr. Hurdis Thomas Davis, Jr., Montgomery.

Miss Head is the granddaughter of Mr. and Mrs. Grandy Wilburn Dunn of Samson, Mrs. William Francis Head and the late Mr. Head of Elba. She received her BS Degree in Mathematics from Auburn University and is employed in the Computer Dept., at Brevard Community College, Melbourne.

Grandparents of Mr. Davis are Mrs. William Preston Ellis, Sandy Ridge, and Mrs. Hurdis Thomas Davis of Tampa, Fl. He graduated from Auburn University with a BS and Master Degree in Mathematics and is presently employed as a Mathematics Instructor at Brevard Community College.

The wedding is planned Saturday, June 9, at two o'clock in the afternoon at Emmanual United Methodist Church, Melbourne.

Miss Moore And Mr. Kramer Set Wedding Date

Mrs. Nina Spinks Moore, of Selma, Al., announces the engagement of her daughter, Celia Ann Moore, to Mr. Roy William Kramer, son of Mr. and Mrs. Richard Manning Kramer of Atlanta, Ga.

The father of the bride-elect is the late Dr. Ewing Jones Moore, Jr. She is the granddaughter of Mrs. Lela Adkinson Spinks and the late William Bell Spinks of Elba, Al., and Mrs. Helen Faulkner Moore and the late Ewing Jones Moore, Sr. of Birmingham, Al.

She attended John T. Morgan Academy, Selma, Al., and the University of Alabama. She made her debut in the Poinsettia Ball in Birmingham. She is presently residing in Atlanta, where she is the Business Administrator for Physical Therapy Clinics of Georgia, P.C.

The prospective bridegroom is the grandson of the late Mr. and Mrs. Roy Verner Beese and the late Mr. and Mrs. William Ernst Kramer, all of Pittsburgh, Pa.

He is a graduate of Riverwood High School, Atlanta and Mercer University, Macon, Ga. He is presently employed by First Wachovia Mortage Company and completing his Masters of Business Administration at Mercer University, Alanta.

A July 14 wedding is planned at The First Baptist Church in Selma.

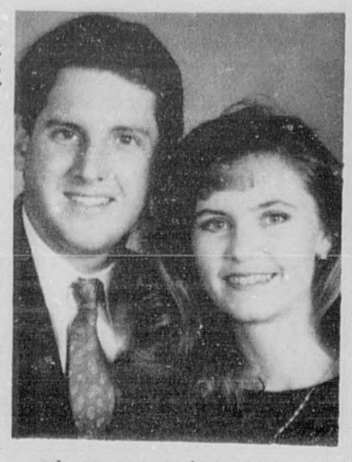

Mr. Kramer And Miss Moore

Tracy Herbert Makes TSU Honor List

Miss Tracy Herbert of Jack was named to the Troy State University (Troy campus) President's List and Dean's List for the winter quarter.

According to Dr. Edward F. Barnett, vice president for Academic Affairs, Miss Herbert made a perfect 4.0 (straight A's) on the 4.0 TSU grading scale.

A freshman elementary education major, Miss Herbert is the daughter of Mary Herbert.

Miss Gibbs

Miss Gibbs And Mr. Brown Announce Wedding Plans

Mr. and Mrs. Billy Gibbs of Elba announce the engagement and forthcoming marriage of their daughter, Filora Deyon to William Keith Brown of Orange Beach , Al., son of Mr. and Mrs. Arlan Brown of Elba.

The bride elect is the granddaughter of the late William Plez Foley and the late Estelle C. Foley; Douglas A. Gibbs and the late Hazel Conaway Gibbs of Elba.

Miss Gibbs is a graduate of Elba High School and Enterprise Junior College, Presently employed by The Peoples Bank of Elba.

The future groom is the grandson of the late Corine Lindsey, and the late Howard Lindsey and Mr. and Mrs. W. P. Brown of Enterprise.

He is a 1978 graduate of Elba High School and a 1989 graduate of Auburn University School of Veterinary Medicine.

He is employed at Gulf Cost Veterinary Clinic, Orange Beach, Al.

After a July wedding the couple will reside at Orange Beach, Al.

Brennan Cooper Celebrates Seventh Birthday, April 22

Brennan Walker Cooper, son of Tom and Stacey (Dorsey) Cooper of Montgomery, celebrated his birthday, Sunday, April 22 at A..U.M. Park in Montgomery. He was seven years old Wednesday, April 25.

The party featured a Teenage Mutant Ninja Turtle theme complete with a Teenage Mutant Ninja Turtle cake. For entertainment a local magician performed for Brennan and his friends.

Those helping Brennan celebrate his fun-filled day were: his mother and daddy; his brother, William Chase; his grandparents, Pete and Dixie Dorsey and Edd and Nona Cooper ; other relatives and friends: Susan Dorsey; Claude Dorsey and Tina Meadows; Cheryl Cooper; Mrs. Lisa Minter and Will; Mrs. Faith Ward and Matthew; Mrs. Kathy Bassett, Allison and Jeffrey; Chris Rivera; Tye Odom; Richie and Ryan Mueller; Brooks Carothers; Chris Letser; Joshua Stemle; Jonathan Williamson; Allison DiLaura; Robin Hollis; Julie McGraw; Wes Stewart; Courtney Powell, Erin Andrews; Alison Warren; Christa Wren; William Sheffield; Brad Payne; Brewer Aames; Kristen Jarvis; Emily Jones; Lauren Lane; Stephanie Parham and Carly Farshee.

New Arrival

SCARLETT KATE YARBROUGH

Wayne and Charlotte Yarbrough announce the birth of a daughter born April 19th at a local hospital in Opelika. They named their new little girl Scarlett Kate. She has two brothers, Cody age 7 and Lenny, age 5.

Grandparents are: Fostoria Bragg Kite, and the late James B. Kite of Opelika and James H. Yarbrough of Burton, Texas, and the late Elnor-Evans of Montgomery.

Miss Flowers And Mr Smith Plan June Wedding

Mr. and Mrs. James H. Flowers of Elba, Al., announce the engagement of their daughter, Drenda Denise, to John Kenneth Smith of Montgomery, Al., son of Mr. and Mrs. John Carlton Smith of Vestavia Hills, Alabama.

Miss Flowers is the granddaughter of Mrs. Nonie K. Marx and the late Mr. Harold Fuller of Elba, Al., and the late Mr. and Mrs. John Freeman Flowers of Jack, Al. She is a graduate of the University of Alabama School of Law and is employed with the Alabama Attorney General's Office in Montgomery.

Mr. Smith is the grandson of Mr. and Mrs. John O. Smith of Talladega, Al.., and of Mrs. Dottie Walton of Talladega. He is a graduate of the University of Alabama School of Law and is employed with the Alabama League of Municipalities in Montgomery.

The wedding is planned for June 30, 1990 at 4:00 p.m. in the afternoon at Whitfield Memorial United methodist Church, Montgomery, Al.

No local invitations are being sent. All friends and relatives are invited to attend the wedding and reception immediately following in the church fellowship hall.

Miss Flowers

NATIONAL NURSING HOME WEEK MAY 13-19, 1990

NATIONAL HIGH BLOOD PRESSURE MONTH MAY 1-31, 1990

Pea River Historical Society To Elect Officers

Election of officers for the coming year will be among the items of business at the annual meeting of the Pea River Historical and Genealogical Society meeting May 20. The meeting will be held at 3 p.m. in the Enterprise Welcome Center on the Enterprise Bypass.

President Marion Brunson urges ll members and prospective members of the society to be present.

MOST SKIN CARE AND GLAMOUR PRODUCTS ARE MISSING ONE VITAL INGREDIENT. ADVICE
Mary Kay provides you with a personal skin care or Color Awareness® consultation.
Visa or Mastercard accepted
Mary Kay® Consultant
LINDA BOWDOIN
897-3068

Good Cents Homes are going up this Spring.
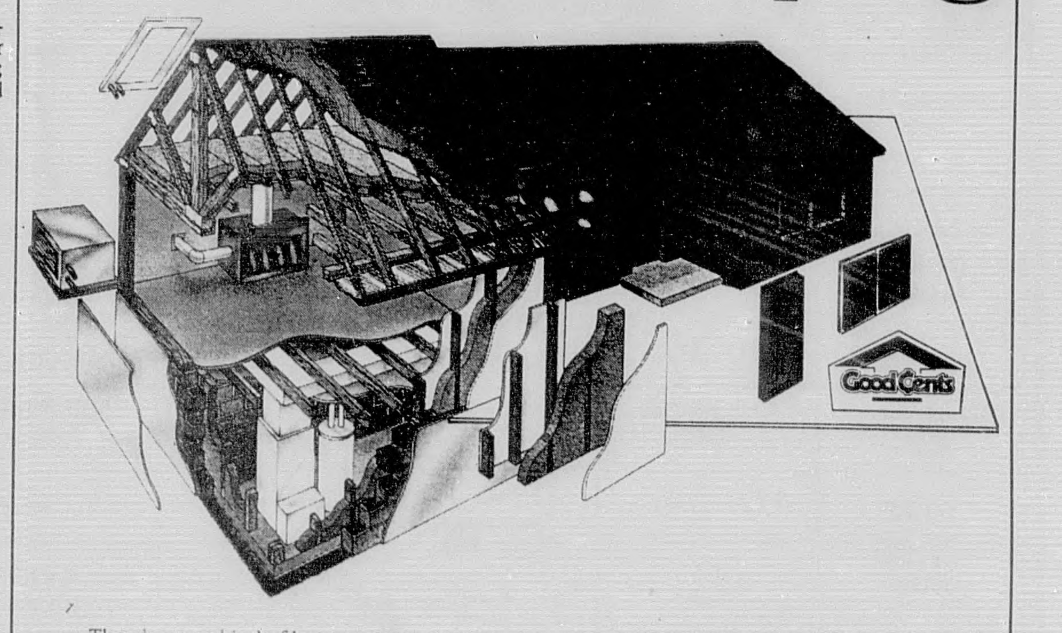
There's a new kind of home going up in our area. It cuts energy costs for heating and cooling We call it the Good Cents Home.

Here's how it works. When they construct a home, progressive local builders include special design and equipment features which reduce energy consumption. These features (illustrated above) include improved insulation levels, attic ventilation systems, insulated doors and windows, vapor barriers and super efficient equipment.

The amazing result is a home that is extremely comfortable (hot and cold spots are eliminated), yet requires half as much energy as a conventional home for basic heating and cooling services.

To find out more about the new and exciting Good Cents Home, ask your builder or a member services representative in your local electric cooperative office. If you are going to buy or build a new home, it's the Centsable thing to do!

South Alabama Electric Cooperative
1-800-556-2060

SOUTHERN LIFESTYLES
MANUFACTURED HOUSING, INC.
245 Greenville Bypass Telephone 382-6596
CALL COLLECT

3 BR MOBILE HOMES starting at $13,900
4 BR MOBILE HOMES starting at $17,900
16 X 70 2 BR MOBILE HOMES starting at $14,900

FREE DELIVERY & SET-UP TO ELBA
Call Collect 1-382-6596
SOUTHERN LIFESTYLE
MANUFACTURED HOUSING, INC.
Greenville, Al.
For assistance call Ben Sheets
Call collect at 382-6596

Donna Holcomb - Drum captain

Band Elects Officers

By Stacey Black

The Zion Chapel Rebel Band elected officers for the 1990-91 marching and concert season. The new officers were elected this year so they could get a head start for the next year.

People running for an office nominated themselves and gave the band a short speech on why they thought they deserved that position. The band then voted by a show of hands.

The officers elected were Captain Camille Haynes (saxaphone), Lieutenant Jennifer Flowers (clarinet), Sergeant Aimee Routzong (trumpet), Secretary/Treasurer Wendy Chancellor (drums), Librarian Stacey Black (flute), and Donna Holcomb Drum Captain. All the officers will be in the twelth grade next year.

The duties of the captain include being responsible for the band when the director has something else to do. The lieutenant is in charge of taking care of the uniforms before and after every performance. The sergeant, also called the transportation officer, is responsible for loading and unloading all instruments and equipment at performances. The secretary/treasurer keeps a roll of high school band students and handles money receipts and records. The librarian is responsible for all music in the band library.

A loading crew and representatives from each class were also elected. The loading crew will help the sergeant with the loading and unloading of all instruments and equipment. The loading crew is Stephanie Brooks, Stacey Brooks, Patrick Richards, Vanessa Balevre, and Randy Jackson. The representatives are elected by their classmates to represent a particular class on the band council. The representatives are Denna Grant (senior), Pan Langley (junior), Kecia Griffin (sophomore), Tashaun Neal (freshman), and Amber Wilson (eight grade). The loading crew and representatives, along with the five officers will make up the executive committee. This committee will be responsible for making a new handbook for band students for the 1990-91 school year.

HB&G Roofing & Remodeling

Call us at 566-3726 for:

•Roofing •Siding •Insulation
•Remodeling •Sheetmetal •Carport
•Gutters & Downspouts •Awnings

We Custom Build Storm Doors & Windows

FREE ESTIMATES

HB&G US 231 Bypass
1015 Brundidge Blvd. Troy, Al.

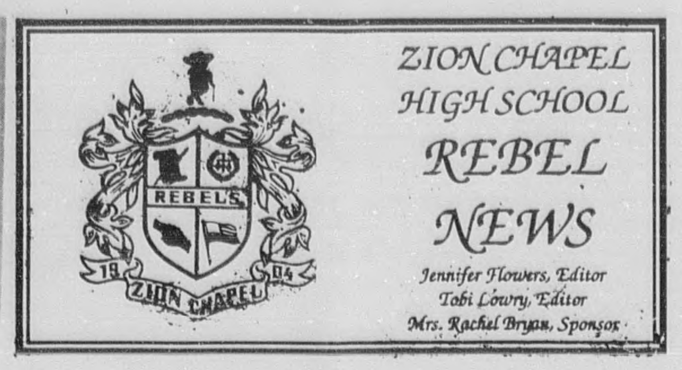

FBLA Holds Last Meeting

By Stephanie Goodson

The Zion Chapel Chapter of the Future Business Leaders of America (FBLA) held its last monthly meeting for the 1989-90 school year.

The meeting began with President Stephanie Goodson calling the meeting to order. Secretary Melissa Johnson called the roll and read the minutes of the last meeting. A motion was made, seconded, and carried to approve the minutes of the last meeting as read. Next, President Goodson called for the members to stand and recite, in unison, the FBLA creed.

When old business was called for Mrs. Rachel Bryan, Club sponsor, thanked everyone for their support and participation during the year. Mrs. Bryan said that she would not call any names for fear of leaving someone out but that she would like to thank all those people who participated in the completion of each step of the state project. She mentioned the float for the Elba Christmas parade, the district meeting, the state meeting, those persons who competed at district, and those persons who had furnished the refreshments for each monthly meeting. Mrs. Bryan concluded her statement with the fact that she was looking forward to another successful year next year.

The meeting was adjourned and the group enjoyed jellybeans, cookies, and drinks, and Sausage and Biscuits from Hardee's!

Here And Now

By Donna Holcomb

"Here and Now" was the theme of the 1990 Zion Chapel High School Junior-Senior Prom. The gala event was held May 4, in the high school gymnasium in honor of the class of 1990. It was presented and decorated by the Junior Class.

To begin the festivities the welcome was given by Sharon Rodgers, junior class president. The response was given by Todd Rugg, senior class president. Mrs. Melinda Hodge, a junior class sponsor, introduced the members of the leadout who were the junior and senior class officers and their dates.

Following the leadout, refreshments were served. These included cake, peanuts, mints, punch, chips, dip, and cookies. The guests were then left to dance as they wished.

Randy Flowers and Rhonda Pridgen were named King and Queen of the Prom. They were selected by secret ballot by those attending the prom. The coronation took place at 10:30 p.m.

The colors for the prom were emerald green, black, and silver and were used in the decorations and favors. In remembrance of the event each person was given a black-stemmed, tulip-shaped glass, an emerald green program, and a green garter laced in black. The garters were given to the boys as armbands. All of the mementos had the theme "Here and Now" imprinted.

Mrs. Mary Herbert and Mrs. Melinda Hodge are two junior class sponsors responsible for the supervision of the planning and preparations for the Junior-Senior Prom.

Band Concept On May 17

By Camille Haynes

The Zion Chapel Rebel Concert band has concluded a superior year with its annual spring concert.

The concert will consist of a Spanish march, St. Mihiel, Novena which consists of a flute, clarinet, and alto saxaphone. The solos were performed by Stacey Black, Jennifer Flowers, and Tashaun Neal. "Russian Sailors Dance" which is a Russian march, features the low brass. "Washington Post" is patriotic march, arranged by the famous John Phillip Sousa, "North Star Overture" is one of the three pieces of music in which the Rebel Band prepared for the district festival. "Balladair" is a chorale which features the trumpet section. "Ballad for Evening" will feature Mr. James Smith, a member of the Troy State University music faculty, on the euphonium, "Looney Tunes Overture" was picked by the band for Mr. Andrew Findley, the Master of Ceremony for the concert. Their music will consist of a melody of songs, "Alabama Jubilee", "St. James Infirmary", "Down by the River Side", and "Five Foot Two Eyes of Blue". The combo members are Camille Haynes-tenor saxaphone, Jennifer Flowers-clarinet, Pam Evans-trombone, Donna Holcomb-snare drum, and Aimee Routzong-trumpet.

The concert will be May 17, at 7 p.m. in the Zion Chapel High School gymnasium. Everyone is invited to attend, admission is free.

Youth For Christ Holds Monthly Meeting

By Aimee Routzong

The Youth for Christ organization had their monthly meeting in the home of Larry and Terri Miller of the Jack Community.

The meeting was held on the outdoor deck where Mr. Tom Moates, sponsor, started the meeting by welcoming everyone and discussing future plans of the Youth for Christ. Mr. Moates then introduced the quest speaker for the evening. The featured speaker was Aimee Routzong. Aimee is a junior at Zion Chapel and is a member of the Youth for Christ organization. Beverly Flowers, an eight grader at Zion Chapel and a member of the Youth for Christ, joined Aimee in singing the hymn "Awesome God." After the song Aimee began her speech entitled "Friendships - - God or Peers". She stressed the importance of having a friendship with Jesus before having an earthly friendship with a peer. One of her main points was that Jesus will not betray a person but others will. After the speech Beverly Flowers sang "Friends," then Aimee closed with a prayer.

The group moved inside to play games led by Rev. Mark Griffin, pastor of the Zion Chapel Baptist Church. The games were based on winking. In the first game the group was gathered in a circle and one person was IT. The IT had to wink at someone and when he did that person would be dead. Before the IT killed everyone someone must figure out who the IT was. The second game the girls had to sit in a chair with a guy standing behind them. One person would have an empty chair. That person must wink at someone to get them to move to the empty chair. The person who was winked at must escape their chair before they were caught by the person standing behind the chair.

After the games Mr. and Mrs. Miller served the group refreshments. Everyone was given a choice of hot fudge, butterscotch, or strawberry sundae. Chips, dip, barbeque hot dogs, and coke were also served.

There were thirteen students and four adults present at the meeting.

House Warming Given For Mrs. Sutley

By Wendy Chancellor

The Zion Chapel Elementary facility had a housewarming for the Fourth Grade teacher, Mrs. Chris Sutley. Mrs. Sutley lost many of her possessions in her old home due to the flood damage in Elba.

The facility decided that "Kitchen Gadgets" should be the theme of the party. Mrs. Sutley was given cookware, a mixer, and a skillet from the facility She was also given gifts from individual facility members. These included two crockpots, two can openers, two sets of glasses, a "fry daddy", a set of steak knives, and other kitchen items.

Mrs. Sutley said, "I was very surprised, and I greatly appreciate this kind gesture."

Lift-A-Thon

By Tate Gatlin

Lift-athon to be held at Zion Chapel. The liftathon is scheduled to take place Thursday May 24, 1990 in the Zion Chapel gym. The seventh period athletic period is going to lift to raise money so they can purchase weights needed in the weight room. Each lifter will be looking for sponsors to sponsor them in the lift. Coach McCrory will be participating in the lift.

The cheerleaders will be getting sponsor sheets to sponsor the lifter. The money raised from the lifting well go toward paying for camp and uniforms. Everyone is encouraged to come out and see the lift.

Sixth Grade Boys Enjoy Camp-out

By Jeffery Flowers

The six grade boys from Mrs. Danley's class enjoyed a camp-out recently hosted by Mr. and Mrs. Danley.

The camp-out was held in the Lakeview home of Mr. and Mrs. Danley. The boys enjoyed cooking out, fishing, swimming at the Fort Rucker pool, bowling, throwing darts, and going to the movies. The students pitched tents in the Danley's backyard until about 4:30 Saturday morning when a thunderstorm blew in and Mr. Danley and the boys had to scramble for cover. The rest of the morning was spent on the Danley's den floor. The camp-out was a reward from Mrs. Danley to the boys for such a great year. This camp-out was not a school sponsored activity.

Joan Hobbs teaches Home Ec. and sponsors FHA.

FHA Holds Bake Sale

By Pam Evans

Cookies, cupcakes, peanut brittle, divinity and brownies were sold during the Future Homemakers of America (FHA) Bake Sale to raise money for the Elba High School Home Economics Department.

Each member of FHA was asked to bake some "homemade goodies" for the bake sale. Portions were wrapped individually and were sold for 25 cents and 50 cents.

After the sale was over President Pat Sanders, Vice President Jamie Duncan, and Sponsor Joan Hobbs met with Home Ec teachers, Mrs. Marsha Oggs and Mrs. Ann Dyess, to deliver the money.

RAHAL TOYOTA NORTHSIDE ANNEX
"Our Low Overhead $aves You Money"

1986 NISSAN 4x4 King Cab, Black, Stripes/Custom Wheels, 5 Speed $243.00 per mo. DPP $10,706.00	Andy Harris, Sales Mgr. · Mark Andrews, Sales Rep. · Henry Small, Sales Rep. · Scott Daughtry, Sales Rep. · Rob Kimble, Sales Rep.	**1986 MAZDA 626** Stk. #9102076, Automatic, Air Conditioner, AM/FM $6995
1989 BUICK SKYLARK Automatic, Air Condition, AM/FM, Blue, Clean Car St. #8002110 $9995	**1988 CHEVROLET CAVALIER** 4 Door, Blue, Automatic, AM/FM Stereo, Air Condition, Power Steering, Power Brakes $150.00 per mo. DPP $9140.00	NO MONEY DOWN $119.00 per mo.* New Toyota 2x4 PU. *60 Mos. Closed End-Lease Plus Tax, Security Deposit, Title & Doc Fee
1988 CHEVROLET CELEBRITY 4 Door, Blue, Automatic, Power Steering and Brakes $6995	**1988 FORD RANGER PICKUP** Beige, Custom Wheels, Air Condition, 5 Speed $172.00 per mo. DPP $9788	
1986 CHEVROLET NOVA 4 Door, Automatic, Air Condition, AM/FM, St. #8002133 $5995	**1985 PONTIAC 6000** Loaded, Blue, Even has Air Compressor in Trunk. $166.00 per mo. DPP $6476	NO MONEY DOWN ONLY $179.00 per mo.* New Toyota Tercel. Plus Tax & Title *DPP $11,235.00 12.5% APR 60 Mos.
1989 PONTIAC SUNBIRD Automatic, Air Condition, Stereo, Sport Wheels $185.00 per mo. DPP $11,600.00	**1990 Dodge Caravan** Burgundy, Automatic, Air Conditioner, AM/FM Cassette, Low Mileage $258.00 per mo. DPP $15,980.00	
1989 FORD MUSTANG White, Automatic, Air Condition, Power Steering, Power Brakes, AM/FM Stereo $180.00 per mo. DPP $11,300.00	**1989 FORD TEMPO** Automatic, 4 Door, Air Condition, AM/FM, St. #8002137 $8995	
1988 OLDSMOBILE CUTLASS Automatic, Air Condition, AM/FM, Red, St. #8002120 $9995	**1988 PONTIAC GRAND AM** 2 Door, AM/FM Cassette, Burgunday, Automatic $187.00 per mo. DPP $13,666.40	
1986 FORD RANGER XLT Extra Cab, AT, V-6, Loaded $7995	**1989 CHEVROLET S-10 PICKUP** Sport Package, Gray, 5 Speed $160.00 per mo. DPP $10,100.00	SPECIAL OF THE WEEK **1985 S-10 PICKUP** White, Low Wheel Base, Air Conditioned, 5 Speed, 6 Cylinder $150.00 per mo. DPP $5400.00
1987 FORD BRONCO Automatic Transmission, Power Steering, Power Brakes, AM/FM Stereo $11,500	**1987 HYUNDAI EXCEL GLS** 4 Door $149.00 per mo. DPP $7652.00	

RAHAL TOYOTA ANNEX
4183 ROSS CLARK CIRCLE
ONE BLOCK NORTH OF K-MART NORTHSIDE
OPEN MONDAY THRU SATURDAY 8:30 til 7:00
794-5373
REMEMBER IF YOU CAN'T COME TO US WE WILL DRIVE IT TO YOU!

"George, are we covered against floods?"

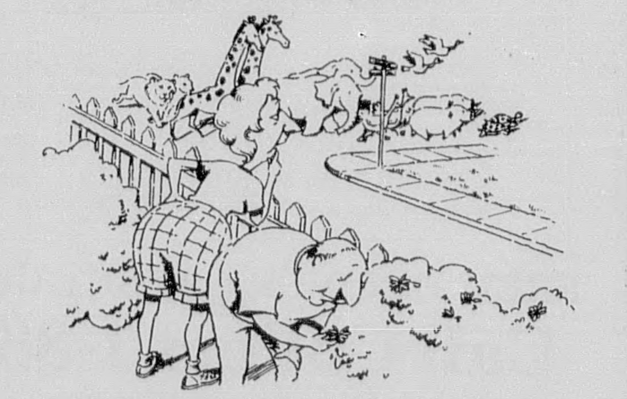

Flood insurance is "no problem" at Auto-Owners.

Auto-Owners Insurance
Life Home Car Business
The "No Problem" People

PINCKARD SHARPLESS AGENCY
INSURANCE PROFESSIONALS
515 North Claxton Avenue
Elba, AL. 36323
(205) 897-2237 (205) 393-3076

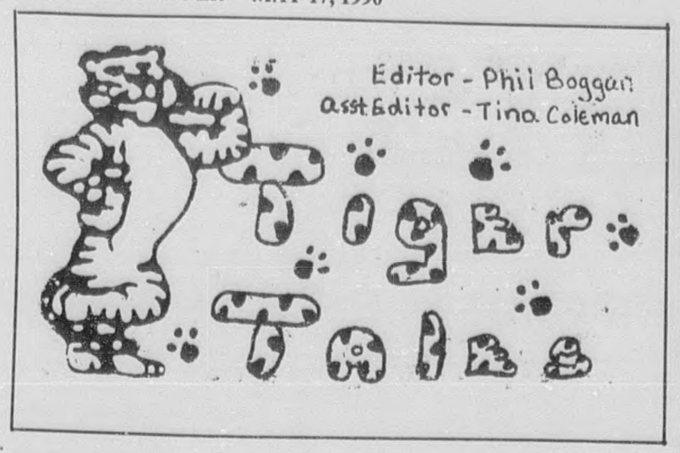

Deceiving Statistics

By Matt Morrow

On Thursday, May 3, an important step was taken by all seniors who will turn eighteen: voter registration. As Mrs. Helms said to me, this is a timely week to write an article urging citizens to vote. After all, only 51% of eligible voters participated in the 1988 Presidential election.

This 51% figure struck me shamefully low compared to 95% in Australia and the highly civilized countries of Western Europe. I did some research and found out that, as I had been told, journalists can twist statistics to mean just about anything. First of all those countries voters are required to register by their national governments. So, then voter participation figures represent the percentage voting out of the percentage registered. In the U. S. registration is voluntary and is done by the states. Since each state has different requirements for registration, an accurate total of all registered voters is almost impossible to find. so political scientists figure our percentage by all citizens over eighteen, registered or not (including lunatics and murders). In addition, those other countries often have 7 or 8 candidates with specific views and platforms while we have only two candidates with generalized views (as George Wallace said, "there ain't a dimes worth of difference between a Democrat and a Republican'). So you can see that 51% is deceptively low.

The other reason for our low percentage is voter apathy (here comes the shameful part). It seems that complacency has taken hold so that we don't bother to exercise the freedom that people in Eastern Europe so desperately want. Be informed on the issues and exercise your right to vote on June 5.

Danger: Planet Earth At Risk

The Tiger Tales staff believes it is now time for us all to become interested in the world we live in and how to protect it. Citizens of Elba could pitch in and help save our environment by not using styrofoam, cutting down on the number of disposable diapers used, and using disposable razors with replacement blades. Saving aluminium cans is not only a profitable habit, but helps in our fight to save the environment. An interesting fact to think about: every man, woman, and child in the United States generates three and a half pounds of garbage every day. This adds up to 160 million tons of garbage per year. This includes the styrofoam, disposable diapers and many plastics that do not decompose. This involves constant burning that causes pollution, while researchers continue to search for a harmless way of getting rid of waste. Just think a little. Several clubs and organizations have joined the 'Adopt a Mile' program, a very worthwhile cause to keep the roads of our state clean and litter free. A little time and effort on everyone's part could turn out to add a few year's to the lifespan of our planet.

The Exxon Valdez oil spill in Alaska, yet another tragedy in the drama of our Earth, has virtually been ignored. If we allow these events to continue, they will become commonplace and little by little destroy our environment.

Drastic terms such as joining a radical movement are not the only way for citizens to protest. Letters to representatives and senators to let them know that their constituents are displeased is one effort we could all put forth.

Consider this: 80% of the more than 50,000 pesticides on the market have yet to be sufficiently tested as to their danger. Long term risk of cancer, birth defects, and reproductive disorders could result from a careless purchase without carefully reading the labels. Our drinking water could also be affected. Those crops most likely affected are tomatoes, apples, grapes, lettuce, and beans - all favorites of South Alabamians.

Letters to our congressmen concerning pollution as a result of lead, nuclear and industrial wastes could eventually pay off and be worth the time it takes to sit down and write the letter. Buying household appliances with energy saving labels, fuel-efficient cars, shorter showers to save water, not overusing car air conditioners, planting trees to absorb carbon dioxide, and using unleaded gas as many of us do, are just a few ways we could make our environment a better place.

With all the Earth Day programs recently, many of these efforts have been dismissed as 'hippie' gatherings. Their methods are sometimes a bit overboard, but their purpose is worthwhile and not to be overlooked.

No one is suggesting open protest or radical change. Habits are easily made and could be very worthwhile. Our environment gives us many opportunities and chances to better ourselves, so why not repay the favor? Besides, the Earth is a terrible thing to waste.

Katie R. Hodge and Mona Kelley a Republican and a Liberal(respectively)

FFA Still Productive At Elba High School

By Ashlon Smith

The flood waters in Elba did not slow down the Elba FFA. After students started attending school at the Armory the Vo-Ag classes soon became involved in various service projects.

Using donated lumber and borrowed tools, the students started building partitions to establish temporary classrooms. When some classroom trailers came in for the high school, the FFA constructed permanent walls to divide the trailers in half. This project involved the installation of the frame, insulating the walls, and finishing the project with paneling.

The Elba FFA has also planted a garden this year. This involved the breaking of the soil, tilling the ground, making the rows and planting. Students are now learning the various skills needed to maintain a home garden.

Elba Seniors Visit ESJC

By Carlos J. Magwood

On April 26 Mr. Carnley, Elba High School counselor, and Mr. King, teacher and twelfth-grade sponsor, took the class of '90 to ESJC. The students participated in the annual Career Day held at the junior college.

Many industries, businesses, and career area representatives were on hand for the students to talk with. There were people from Law Enforcement, Military, Charter Woods, Health Occupations, all Sciences, Wal-Mart; the list goes on.

This was a special day for Elba High students; they were special guests. The Elba students received a tour of the entire campus. They ate lunch, which was a 35-ft. submarine sandwich, from Subway.

During lunch the ESJC Entertainers performed for the students. The students got a chance to see some of their very own - - Whitney Wise, Rob Rhoades, and Tara Rhoades. It was a great day for all.

TOP TEN

By Chad Tindol and Matt Morrow

Top Ten things you, hopefully, won't be seeing on TV this fall.

10. Jimmy the Greek and Andy Rooney making special appearances on the Cosby Show.
9. American Bandstand with Fred Moore.
8. Roseanne Barr hosting "The Richard Simmons Workout"
7. Channel 8.
6. Anymore episodes of those stupid "Brady's".
5. News clips of another Elba flood.
4. MTV Headbanger's Ball with Mickey McCollough.
3. Dan Quayle making the "State of the Union " address.
2. Matt and Chad hosting Letterman.
1. Frances Brunson doing the weather for Spenser on 'Good Morning America'.

The Fat Lady Has Sung

By Willie A. Flowers

Wednesday May 2, at Legion Field, Elba's own baseball club made their last performance of the '90 season. Coached by David Lowrey, the team held on to eleven out of seventeen games on their schedule after playing only six of those at home.

Plagued with pre-season complications, the team was forced to cancel their first three regularly scheduled games, two of which would have been at home. Even then the team had to play four consecutive double header series, however winning four out of those eight games, before coming home to Legion Field. With this they also had other problems due to the city's flood situation. But Lowery established that there would be "No Excuses" and the team played with everything they had.

At the mound the Tigers had two developed pitchers in Jamie Whitworth and Shane Spurlin.

Whitworth, a four year senior started in five games winning three and batting an even .400 at the plate.

Spurlin, a first year senior established himself as the ace for the team. Pitching in eight games, he won six of those and struck out 36 batters. Spurlin, one of the rookies on the team was also one of the most essential to the Tigers livelihood during the season and in the playoffs.

Other rated rookies were Joel Kirkland a hard hitting sophomore, who occupied the D. H. spot. Joel stroked his way to a .292 batting average, the high of the other first year players, and displayed a keen eye for the baseball from his first at bat to his last. He is a promising asset to the club. Joe Johnson had the best glove for third base with a .243 batting ave. Ronald McKinnon was often the pinch runner for the team taking many bases with ease and batting.200. Mark Magwood and Mark Matthews made up the rest of the rookie roster as first year relief pitchers out of the Tiger bull pen.

Out of the second year players Hayden Young and Shane Blanton would have to be the most productive both batting over the .300 mark and always halting the opposition. Blanton with his arm and Young with his glove. Blanton, at catcher batted .328 while being hit by seven different pitchers. Young, had a .303 ave. Kyle Dubose was called out of the bull pen to collect a save against Luverne and batted .200. Other junior players: Chris Tidwell, Todd McCall, and Bennie Wilkerson will return next season to lead the club with Lowery. Along with them will be Eric Simmons a second year sophomore player who batted .333 for the team and is also an uprising slugger. Simmons began his career in the '89 season with a homerun in his first at bat as a B-Team player.

David Rowe, the junior from center field has played four seasons with the Tigers batting .280 while showing a strong arm and quickness around the bases and in the field.

The seniors of the team all had a combined average of .344. At the top of this hit list was Chris Thomas who leads the team in hits and batted .440 on the season. Kevin Matthews averaged .340; Wade Hart, .304; Willie Flowers, .300; and Jay Grider, .279.

It was a good year for the team. They won the area title and made it to the second round of the Class 3A playoffs. With a combined average of .300 at the plate their final record was 11-6 while sweeping the area, taking it back from Rehobeth. It was a great season and it was fun! Message to the D.O.P Posse (Dug-Out Posse) keep the spirit, the action will come.

Mystery Person

By Quiss & Tina

This weeks mysrery person
is an extra ordinary one.
She's known by many but
mainly by younger ones.
She helps when she sees the need.
Although at times the help's
not wanted she makes sure
its a finished deed,
The pressure from her deadlines
rarly show because
her smile is always aglow.
The evidence of her hard work
will be seen in this year's
yearbook .
If it were a kitchen, she
would definately be called the
"main cook".
We can only give clues but
the quessing is up to you!!!!

DOUG PARAMORE
Photographer
Commercial • Architectial &
Location Photography
Environmental • Portraits
Phone 894-2192
New Brockton, Al

EHS Football Banquet Held

By Kevin Matthews

On Thursday May 3, the Athletic Club sponsored its annual athletic banquet for the 3A State Champion Tigers and cheerleaders. The banquet was catered by The Lobby Restaurant and held at the Enterprise Civic Center.

At the beginning of the banquet, the meal was served and after eating, the keynote speaker Ricky Mularz, spoke. Each position coach, then presented his group with their plaque and said a few words. Due to flood damage, the seniors were the only ones to receive the picture plaques. also, Mrs. Oggs presented the cheerleaders with their awards. To show their appreciation, the football team and cheerleaders recognized their sponsors and coaches with small tokens of thanks. After the awards, Coach Wood presented the permanent captain awards and concluded the banquet.

The banquet was well attended and sailed along with many kind and amusing words about the season. As mentioned in many ways and other articles, the banquet was like most things in the season: it was just a little sweeter because of the championship victory.

*Vinyl Siding & Eave Overhang
*Carport & Patio Covers
*Storm Windows & Replacement Windows

30 YEARS IN BUSINESS

PARKER METAL CONSTRUCTION CO.
222-6157 - Andalusia, AL
Call collect for free estimates

SouthTrust's 10.9% new car loans start with great service.

And our $10.00 guarantee.

Get an answer by the next business day, or get $10.00. You might be cruising on easy street before you know it. When you apply for a SouthTrust new car loan, you're guaranteed an answer by the end of the next business day—or you get $10.00. Then once approved, you can choose the convenience of having your loan payments automatically deducted from your SouthTrust checking account.

Our car loans and our checking accounts come fully equipped with SouthTrust's guaranteed service. If you happen to get less than our best, we'll pay you. Ask at any SouthTrust branch for details on our other guarantees.

If you're looking at a new car, take a look at SouthTrust's car loans. At 10.9%, and with guaranteed service, SouthTrust can take you where you want to go. In style.

APR of 10.9% available only for a limited time, and only at SouthTrust Bank of Coffee County branches.

Equal opportunity lender. Subject to normal credit approval procedures. © 1990 SouthTrust Corporation.

SouthTrust Bank

Member FDIC

Views From
THE PRESSBOX
By Ricky Mularz

Sometimes you can tell a lot about someone by the garbage they leave behind! Several softball tournaments are held every summer at Hawkins-Williams Park and after the tournaments are over there is always garbage left behind. Many times after tournaments there are drink cans of every brand left in the dugouts for the workers to pick up; however, last weekend the park hosted the state high school sectional softball tournament for girls and in addition to the drink cans were several cans of hair spray found empty in the dugouts. I don't know if the teams that left the hair spray won or not, but you can bet they looked like champions!

YOUTH BASEBALL LEAGUES OFF TO FAST START IN CITY

The youth baseball leagues in Elba are all underway and after three weeks of action it is easy to see that it is going to be an exciting summer. Leagues in Elba are for boys ages 5 through 18 and if you don't think the boys play hard and try to win, c'mon out one night and see for yourself! Here's a quick look at all the leagues....

***Slo-Pitch Baseball** is for boys ages 8 and under and in this league the coaches pitch to their own players. There are a few more errors than you'd see in a major league game, but the boys give it 110 percent in every game and the action is non-stop. This league is not for those who like nice, quiet nights out on the town.

***Dixie Minor** is a new league for boys ages 9-10 and it has already become a favorite for many who are involved in more than one league. This league drew players out of last year's slo-pitch ranks and the 10-year-olds from Dixie Youth who spent most of the time on the bench. The game is identical to Dixie Youth and is better than you'd think.

***Dixie Youth** is perhaps enjoying its best season ever and is loaded with veteran players who showcase their skills in just about every game. The talent level is up, the coaches don't have to worry about having to play 15 players a game, thanks to Dixie Minor, and the games just seem more exciting than they've been in years. This is a good year to be a Dixie Youth fan.

***Babe Ruth** is also enjoying a banner year and it seems like every team is loaded with talent. The Elba babe Ruth 13-year-old All-Stars have placed third and second in the state, respectively, in the past two years, and those All-Stars are now 14 and 15-year-olds who are tearing it up. This league is also a showcase of excellent, young baseball talent.

***Senior Babe Ruth** will crank up in two weeks and many feel that this may be the best team that Elba has ever fielded. The high school team has been very successful in recent years, the players have been playing ball just about every summer in various leagues and this may be the year they all come together. It may be something to see.

Baseball action in the city is free to the public, is held every weeknight except Wednesday and offers a good alternative to sitting at home, or wherever you may be. Give it a chance, you may just like it!

GIRLS SOFTBALL STILL GROWING BY LEAPS AND BOUNDS

The girls in Elba are also staying busy playing softball and this year the numbers are bigger than ever as a total of 10 teams are going at it almost nightly in three leagues. Here's what is going on....

***Girls 8 and Under** is where it all begins and the little girls really have fun. The coaches pitch to their own players, which makes it easier for the gals to hit, and while defense is not the key word in this league, fun is, and there is more than enough for the girls and the fans to share.

***Girls 12 and Under** is the league in which the girls start pitching and this league is also a lot of fun to play, and to watch. The talent level is far better than you'd expect and some of these girls can flat out play. They may not be real big, but size doesn't always count, and this league is a big hit.

***Girls 16 and Under** only has two teams, but the gals go at it as hard as they can and this league is just a step below what used to be the women's league. The girls aren't tomboys, like you may expect, and most of them are pretty young ladies. However, when the ump yells play ball...watch out. These ladies are playing for keeps.

COFFEE COUNTY COACHES PLAY MUSICAL CHAIRS

The high school football season may still be weeks away; however, football has been in the news in Coffee County as the coaches at all three county schools have resigned to move on to other jobs.

New Brockton's Coach Leavy Boutwell was one of the most successful coaches in the state before hanging it up, while Larry Stevenson had high hopes up at Zion Chapel and Trent Taylor was doing an excellent job at Kinston and was beginning to lay a sound foundation.

New blood never hurts, but for the Coffee County system this massive transfusion may take a while to be accepted.

SPORTS

Cardinals & Mets roll along unbeaten in DYL baseball

The **Elba Dixie Youth Baseball League** continued its season last week with the Mets and Cardinals remaining undefeated.

Both teams are atop the standings with 4-0 records, followed by the Tigers 2-2, Yankees 1-3, Pirates 1-3 and the Astros 0-4.

Following are highlights of last week's exciting action:

CARDINALS 22
ASTROS 2

The Astros jumped ahead early, but had little else to cheer about as the Cardinals rallied for a lopsided 22-2 win.

The Astros grabbed a quick 2-0 lead in the top of the first; however, the Cards pulled even at 2-2 in the bottom of the inning and then scored 16 runs in the second to put the win in the bag.

Che Vaughan got 2 hits for the Cardinals, which took advantage of 18 walks, while Rudy Free tossed a 2-hitter and struck out 8 batters. Will Oggs and Rosco Coleman got the only Astros hits.

METS 19
PIRATES 5

The Mets led all the way to pound the Pirates 19-5.

The Mets led only 4-3 after one inning, but extended their lead to 9-3 in the second and then pulled away for the win.

Shandez Daniels, Paul Marsh and Jody Johnson all got 2 hits for the Mets, while Johnson also tossed a 2-hitter and struck out 6 batters. Tony Orden and Aaron Kirkland got the only Pirates hits.

CARDINALS 5
TIGERS 0

The Cardinals rode the hitting and pitching of Che Vaughan to claim an impressive 5-0 win over the Tigers.

The Cards pulled ahead early, but didn't ice the win until the fifth inning when they scored three runs.

Che Vaughan got 2 hits, including a home-run, and pitched a 4-hitter with 10 strikeouts to lead the Cardinals, while Marcus Tillis got 2 hits for the Tigers.

YANKEES 12
PIRATES 2

The Yankees claimed their first win of the season by ripping the Pirates 12-2.

The Yanks trailed 1-0 after one inning, but scored 6 runs in the second to grab the lead and rolled to the win.

Kevin Hobbs got 2 hits for the Yankees, while Tony Orden scored both Pirates runs.

METS 10
ASTROS 0

The Mets continued their winning ways by whipping the Astros 10-0.

The Mets jumped out to a quick 8-0 lead and never looked back to claim the big win.

Ozell Daniels, Eddie Cowen and Jody Johnson all got 2 hits for the Mets, while Undrau Chism pitched a 2-hitter and struck out 5 batters.

TIGERS 11
YANKEES 1

The Tigers got back on the winning track by claiming an impressive 11-1 win over the Yankees.

The Tigers jumped on top 4-0 in the top of the first and cruised to the big win.

Todd Grantham got 3 hits for the Tigers, while Leray Smedley added 2 and Marcus Tillis tossed a 2-hitter and struck out 5 batters.

Dodgers up record to 4-0 in Babe Ruth League play

The **Elba Babe Ruth Baseball League** season continued last week with the Dodgers upping their record to 4-0 with a pair of impressive wins.

The Dodgers lead the league at 4-0, followed by the White Sox 2-2, A's 1-3 and Reds 1-3.

Following are highlights of last week's action:

WHITE SOX 10
REDS 5

The White Sox pulled away late to thump the Reds 10-5.

The Sox held a slim 4-2 lead after four innings, but erupted for 5 runs in the fifth to up the lead to 9-2 and rolled to the win.

Chris Parrish and Joey Donaldosn both got 2 hits for the White Sox, while James Jones and Tony Parker got 2 hits each for the Reds.

DODGERS 13
A'S 3

The Dodgers had no problems at all in handing the A's a lopsided 13-3 setback.

The Dodgers jumped on top 4-0 in the first inning and slowly pulled away for the win.

Keith Grantham and Lance McCollough both got 3 hits for the Dodgers, while Ron Bryan, Eric Simmons, David Yelverton and Jason Free all added 2. Josh Caldwell got 2 hits for the A's.

DODGERS 4
REDS 2

The Dodgers scored twice in the sixth inning to sneak past the Reds 4-2.

The Dodgers had led since the first inning, when they scored 2 runs; however, the Reds hung tough and forced the Dodgers to score late to win.

Keith Grantham got 3 hits for the Dodgers, while Eric Simmons and Ernest Baker both added 2. Greg Thigpen scored both reds runs.

A'S 7
WHITE SOX 6

The A's scored the winning runs in the final at-bat to claim an exciting 7-6 win over the White Sox.

The Sox jumped ahead 3-0 early and still clung to a 6-5 lead going into the bottom of the sixth, only to see the A's rally behind the bat of Josh Caldwell to post the win.

Jamie Brockton got 2 hits for the A's, while Cory Driggers got 3 hits for the Sox and Chris Parrish and Tony Hooks both added 2.

Bud Lite finds Red Brahma less filling

The **Men's Softball League** race tightened up a bit last week as the Red Brahma knocked off Bud Lite, and in doing so, knocked the previous league leaders back into a three-way tie for the lead in the standings.

The Red Brahma, Bud Lite and Skinner's-Flack/Haney all are tied atop the standings with identical 5-1 records, followed by Windham Power Lifts 3-3, Work Release 2-4, Pine Level 2-4, El Bethel 2-4 and Warriors 0-6.

Following are highlights of last week's action:

PINE LEVEL 9
EL BETHEL 7

Pine Level rallied late to edge El Bethel 9-7.

El Bethel jumped ahead 5-3 early in the game, only to see Pine Level rally and then score twice in the final inning to take the win.

Marty White, Giles Bryan, D.D. Dorsey and Robbie Prescott all got 2 hits for Pine Level, while Lomax Downing got 3 hits for El Bethel and William Moguel and Donnie Smith both added 2.

RED BRAHMA 22
WARRIORS 2

The Red Brahma had no problems at all in handling the Warriors 22-2.

The Brahma led only 2-0 after one inning, but scored 9 runs in the second to take charge and rolled to the win.

Wade Johnston and Jetey Wise got 2 hits apiece for the Brahma, Ken Hataway and Chuck Coleman both added 3 and Ted Smart, Mike McKee, Mike Farris and Wynn Grimes all added 2.

WINDHAM POWER 17
WORK RELEASE 7

Windham Power Lifts pulled away late to knock off Work Release 17-7.

The score was tied at 3-3 after two innings; however, Windham broke loose late to claim the win.

Charlie Johnson got 3 hits for Windham, while Andy Berry, Johnny Berry, William Davis and Tom Thompson all added 2. James Powell got 3 hits for Work Release and Joe Adam added 2.

RED BRAHMA 11
BUD LITE 7

The Red Brahma exploded late to surprise Bud Lite 11-7.

Bud Lite took command early and led 3-0 going into the bottom of the fourth, only to see the Brahma score 11 runs in the next three innings to claim the win.

Ted Smart and Mike McKee both got 2 hits for the Brahma, while Louie Grimes got 3 hits for Bud Lite and David Buckelew, Jamie Hudson and Patrick Dewberry all added 2.

SKINNER'S-F/H 12
PINE LEVEL 2

Skinner's-Flack/Haney rolled to an easy 12-2 win over Pine Level.

Skinner's-Flack/Haney jumped on top 5-1 in the first inning and never looked back to claim the win.

Rhett McCollough and Mike McCollough both got 3 hits for the winners, while David Sutley, Wayne Sutley and Wayne Jackson all added 2. Greek Mortellaro got 2 hits for Pine Level.

EL BETHEL 15
WINDHAM 12

El Bethel jumped ahead early, and held on to stun Windham Power Lifts 15-12.

El Bethel jumped on top 9-1 by the end of the second inning and held on for the upset win.

Stanley Key and Max Downing both got 3 hits for El Bethel, while Derrick Deal, Chris Lasseter, William Moguel, Freddie Thomas and Mike Medley all added 2. Tom Thompson, Chris Tidwell, Micheal Walden and Scotty Walden all got 3 hits for Windham, while Andy Berry, Johnny Berry and Ralph Sanders added 2 hits apiece.

SKINNER'S-F/H 16
WARRIORS 5

Skinner's-Flack/Haney led all the way to make quick work out of the Warriors 16-5.

Skinner's-Flack/Haney jumped on top 9-0 in the first inning and rolled to the easy win.

Wayne Sutley, Rhett McCollough, Tony Johns and Joey Holley all got 3 hits for the winners, while Wayne Jackson, Rachel Moore and Charles Mallory all added 2. Enzell Thomas, Terry Ware and Jesse Whitfield all got 2 hits for the Warriors.

BUD LITE 14
WORK RELEASE 10

Bud Lite pulled ahead early and held on to defeat Work Release 14-10.

Continued....Please see "SOFTBALL" on page 9

Skinners-Flack/Haney places second in ISA qualifier

The Skinner Furniture - Flack/Haney Timber Company softball team competed in an ISA Qualifier Softball Tournament last weekend in Panama City, Florida and won four games to claim second place honors.

The local team opened the tournament with a 10-9 win over Body Works, of Tallahassee, Florida, then fell into the loser's bracket with a 13-5 loss to Spuds, of Birmingham. Wins over Ellenburg Construction, of Dothan, 8-7; Boardwalk, of Birmingham, and Spuds, also of Birmingham, 8-5, put the locals in the finals, where they fell to Nicometois, of Niceville, Florida, 11-3.

The Skinner Furniture - Flack/Haney team plays in the Elba Softball League.

HIRING
Emergency Mgt. Director For Coffee County
Salary - $18,000 Annually
(Benefits Include
Retirement, Health Insurance
And Transportation)
Applications and Job Description May Be
Picked Up At the County Commission Office
(Located in the old Elba Health Dept. Building)
Mail Applications & Resumes To:
COFFEE COUNTY COMMISSION (EMA)
230 N. Court
Elba, Al. 36323
Deadline for accepting applications will be May 31, 1990.

Tifton-44 Registered Tifton-78
Coastal Sprigs
Custom Planting
SPRIGS AVAILABLE TO PICK UP AT FARM
Mechanically harvested and loaded
3 TYPES BERMUDA GRASS HAY
Large Rolls
SIMBRAH BULLS
Service Age
PINE TREE PLANTING
W.M. & M.W. DONNELL
SAND CO. & FARMS
P. O. Box 100 • Bellwood, AL 36313
(205) 347-5543 Residence
(205) 588-3892 Office

Castrol
The Standard of Performance.
HD30 12/1 $1.09
GTX 10/40 12/1 $1.19
GTX 20/50 12/1 $1.19
ALL PRO AUTO PARTS
Sale
MAY 16-19
"30 Convenient Locations"
TAYLOR PARTS
343 Factory Street Elba, Alabama 897-2255

The Coffee County School System announces that applications are now being accepted for the following vacancy. The successful applicant will assume the coaching responsibilities in June, 1990. the teaching responsibilities will begin in August, 1990.

1 HEAD FOOTBALL COACH AT KINSTON HIGH SCHOOL

MINIMUM QUALIFICATIONS: B.S. Degree in secondary education from an accredited four-year institution and certification in the state of Alabama. Prior successful coaching experience, ability to coach other sports, and area(s) of certification will be determining factors in selection.

The following employment procedures will be adhered to:

1. An application may be received from the Coffee County School System at the following address:

   COFFEE COUNTY BOARD OF EDUCATION
   Clayton P. Bryant, Superintendent
   Post Office Box 280
   New Brockton, Alabama 36351

2. Questions may be addressed to either:
   Clayton P. Bryant, Superintendent
   Coffee County School System
   New Brockton, Alabama 894-5578
   Or
   Jerry Barnes, Principal
   Kinston High School
   Kinston, Alabama 565-3016
3. Applications are to be submitted to the address listed in number 1.
4. Applications will be accepted through Wednesday, May 23, 1990 or until the position is filled.
5. Initial screening will be conducted by the principal.
6. Interviews for selected applicants will be conducted by the princi pal and / or superintendent.
7. The superintendent will make recommendations to the school board for action.
8. All applicants will receive written notification of action taken re garding the vacancy applied for.

ELBA'S CHRIS THOMAS SIGNS WITH GEORGE C. WALLACE JUNIOR COLLEGE....Elba baseball standout Chris Thomas ended weeks of speculation last week when he signed a junior college baseball scholarship with George C. Wallace Junior College, of Dothan. Thomas, a three-year starter for the Tigers, batted over .400 during his senior season to lead the Tigers into the second round of the state playoffs. At the signing were Mr. and Mrs. Richard Thomas, Elba's Coach David Lowery, a George C. Wallace coach and Thomas. (See related story next week)

Men's Class D softball tournament set for Elba May 26

The Elba Department of Parks and Recreation will sponsor a Men's Class D Softball Tournament on Saturday, May 26, at Hawkins-Williams park.

The entry fee for the event will be $90 per team and each team will hit its own MSP-47 softball.

Trophies will go to the Top 4 finishers and the tourney's "Most Valuable Player," while all members of the winning team will receive t-shirts.

To enter, contact the Elba Department of Parks and Recreation at 897-6833, 897-233 or Ricky Mularz 897-3151.

SPICER Heating, Cooling, Plumbing & Electric
SEWER & TRENCHING WORK A SPECIALITY
WE HAVE EXTRA PEOPLE ON STAFF TO HANDLE YOUR PROBLEMS
CALL US AT 897-5582
HAROLD & TERRY SPICER - OWNERS

**** SOFTBALL & BASEBALL **** SCHEDULES

8 & UNDER GIRLS
(Games on Field B)

THURSDAY, MAY 17
6:30 - Dolls vs. Lollipops
7:30 - Ponytails vs. Bobbysox

MONDAY, MAY 21
6:30 - Bobbysox vs. Dolls
7:30 - Ponytails vs. Lollipops

12 & UNDER GIRLS
(Games on Field B)

FRIDAY, MAY 18
6:30 - Stars vs. Lollipops
7:30 - Gems vs. Sugarplums

TUESDAY, MAY 22
6:30 - Gems vs. Sugarplums
7:30 - Stars vs. Lollipops

16 & UNDER GIRLS

THURSDAY, MAY 17
On Field A,
6:30 - Swingers vs. Bangles

TUESDAY, MAY 22
On Field B,
8:30 - Swingers vs. Bangles

SLO-PITCH BOYS
(Games on Field C)

THURSDAY, MAY 17
6:30 - Twins vs. Padres
7:30 - Royals vs. Athletics

MONDAY, MAY 21
6:30 - Twins vs. Braves
7:30 - Royals vs. Giants

TUESDAY, MAY 22
6:30 - Padres vs. Athletics
7:30 - Braves vs. Royals

DIXIE MINOR' BASEBALL

FRIDAY, MAY 18
At Dixie Youth Field,
6:00 - Rangers vs. Brewers
7:30 - Indians vs. Cubs

MONDAY, MAY 21
At Babe Ruth Field,
6:00 - Brewers vs. Indians
7:30 - Cubs vs. Rangers

DIXIE YOUTH BASEBALL

THURSDAY, MAY 17
6:00 - Yankees vs. Mets
7:30 - Pirates vs. Cardinals

MONDAY, MAY 21
6:00 - Mets vs. Tigers
7:30 - Cardinals vs. Yankees

TUESDAY, MAY 22
6:00 - Pirates vs. Astros
7:30 - Tigers vs. Cardinals

BABE RUTH BASEBALL

THURSDAY, MAY 17
6:00 - A's vs. Dodgers
8:00 - Reds vs. White Sox

TUESDAY, MAY 22
6:00 - White Sox vs. A's
8:00 - Dodgers vs. Reds

MEN'S SOFTBALL
(Games on Field A)

THURSDAY, MAY 17
7:30 - Pine Level vs. Red Brahma
8:30 - Warriors vs. Work Release

MONDAY, MAY 21
6:30 - Bud Lite vs. Pine Level
7:30 - Red Brahma vs. Windham Power Lifts
8:30 - Work Release vs. El Bethel

TUESDAY, MAY 22
6:30 - Skinner's-F/H vs. Bud Lite
7:30 - El Bethel vs. Red Brahma
8:30 - Work Release vs. Warriors

Continued....

'SOFTBALL"

Bud Lite jumped ahead 13-3 in the fourth inning, only to see Work Release rally and threaten late in the game.

Greg Parker got 4 hits for Bud Lite, while David Buckelew and Chris Thigpen both added 3 and Louie Grimes, Buck Jackson, Greg Bailey, Jamie Hudson, Rex Jackson, Tim Caldwell and Kevin Kelley all added 2. James Powell got 4 hits for Work Release, while Fred Couch added 3 and Jamerson Kelley, Alto Shell and Chris Hand all added 2.

SOUTH ALABAMA MOTOR SPEEDWAY
Presents
Highway 52
Between Opp & Kinston
Route 1 Box 32
(205) 565-3539 (TRACK)
(904) 785-2010
IF OVER 15 LATE MODELS $1,000 TO WIN!!!
ALL STAR SPECTACULAR
May 19th
SATURDAY NITE
Super Stock
$150.00 Bounty on Bill Cooley !!!

LATE MODEL 12+	SS 12+
1) 700.00	1) 300.00
2) 500.00	2) 150.00
3) 300.00	3) 100.00
4) 150.00	4) 75.00
5) 125.00	5) 65.00
6) 100.00	6) 50.00
7) 75.00	7) 40.00
8) 60.00	8) 35.00
9) 50.00	9) 30.00
10) 45.00	10) 25.00
11) 40.00	11) 25.00
12) 35.00	12) 25.00
13) 35.00	13) 25.00
14) 35.00	14) 25.00
15) 35.00	15) 25.00

Minimum Guarantee ALL CLASSES-$25.00

PURE STOCK	THUNDER CARS
1) 200.00	1) 200.00
2) 100.00	2) 100.00
3) 90.00	3) 90.00
4) 75.00	4) 75.00
5) 65.00	5) 65.00
6) 50.00	6) 50.00
7) 40.00	7) 40.00
8) 35.00	8) 35.00
9) 30.00	9) 30.00
10) 30.00	10) 30.00
11) 25.00	11) 25.00
12) 25.00	12) 25.00
13) 25.00	13) 25.00
14) 25.00	14) 25.00
15) 25.00	15) 25.00

NEW CLASS !! THUNDER CARS COME WATCH THE LIGHTENING!!!
LATE MODEL
LATE MODEL 30 LAPS
SUPER STOCK 25 LAPS
PURE STOCK 25 LAPS
THUNDER CARS 25 LAPS

PITS
Member $12.00
Non Member $15.00
Child 6-12 $5.00

GRANDSTANDS
Adults $8.00
Sr. Citizen 55+ $7.00
Students 13+ $4.00
Child 6-12 $2.00
Military $6.00

Say No To Drugs!!

4:00 P.M. PIT GATE OPENS
4:00 P.M. GRAND STAND OPENS
5-6:00 P.M. PRACTICE-All Divisions
6:05 P.M. QUALIFYING-All Divisions
7:30 P.M. Drivers Meeting
8:00 P.M. Invocation-National Anthem

RE - ELECT

JIMMY
JOHN MARY JASON

JIMMY W.
HOLLEY
STATE REPRESENTATIVE

* EXPERIENCED
* CAPABLE
* DEPENDABLE
* HARD WORKING

June 5th
Democratic Primary

Paid Political Adv. by Friends of Jimmy W. Holley Campaign, Jimmy W. Holley, Chairman, Rt. 2 - Box 254E, Elba, AL 36323

LEGAL NOTICES

The City of Elba Zoning and Planning Board will meet at the Elba City Hall on May 17, 1990 at 5 p.m. The purpose of the meeting is to hear a request from Nona and Ed Cooper for the rezoning from R-1 to R-3 of property located at the intersection of Taylor Mill Road and Highway 203 Bypass. The parcel contains approximately 25 acres and runs North East of Taylor Mill Road and Northwest of the by-pass. It continues to a point where it joins the Boyce property.

LEGAL NOTICE
THE CIRCUIT COURT FOR THE COUNTY OF COFFEE, STATE OF ALABAMA

In re the marriage of:
Annie Doris Smith,
Plaintiff,
and
James Earl Smith,
Defendant.

Civil Action No. DR 90-5006

James Earl Smith, whose whereabouts is unknown, must answer Plaintiff's petition for divorce and other relief by June 25, 1990, or, thereafter, a judgment by default may be rendered against him in Case No. DR 90-5006, Circuit Court of Coffee County.

Done the 26th day of April, 1990.

Jim Ellis
Clerk of the Circuit Court of Coffee County

Richard (Cracker) Waldrop
Attorney at Law
P.O. Box 27
Enterprise, AL 36331
(205) 393-2288

Attorney for Annie Doris Smith
5-3-4tc

STATE OF ALABAMA
COUNTY OF COFFEE

NOTICE OF FORECLOSURE SALE

Default having been made in the payment of indebtedness secured by that certain Mortgage executed by Glen D. Peters and Carolyn S. Peters, husband and wife, to Melinda W. Sanders on the 8th day of October, 1985 with a corrective Mortgage being entered into on the 9th day of January, 1986, said Mortgages having been recorded in the office of the Judge of Probate of Coffee County, Alabama, Elba division, in Mortgage Book 78-A, pages 405-406 and Mortgage Book 79-A, pages 5-6, the undersigned, Melinda Sanders, as Mortgagee, under and by virtue of the power of sale contained in said Mortgages will sell at public outcry to the highest bidder for cash at the Courthouse at Elba, Alabama on the 4th day of May, 1990 at 11:00 A.M. the following described real estate situated in Coffee County, Alabama to-wit:

One lot or parcel of land containing 5.41 acres, more or less, lying in and being a part of the N1/2 of SW 1/4 of Section 29, Township 7 North, Range 22 East, in Coffee County, Alabama, and being more particularly described as follows: Commence at a point where the South line of the N1/2 of the SW1/4 of Section 29, Township 7 North, Range 22 East intersects the Northwest right of way line of Coffee County Road No. 79; thence North 22 degrees 26' E a distance of 315.0 feet along said right of way to the point of beginning of the parcel herein described; thence continue North 22 degrees 26'E 405.4 feet along said right of way; thence North 21 degrees 19'E a distance of 233.6 feet along said right of way; thence North 17 degrees 8'E a distance of 209.3 feet along said right of way; thence North 81 degrees 15'W a distance of 65.1 feet; thence North 0 degrees 38'W 66.1 feet; thence South 66 degrees 25'W 507.5 feet; thence south 18 degrees 32'W 410.5 feet; thence South 1 degree56'W 264.6 feet; thence South 84 degrees 13'E 108.6 feet to the point of beginning on the Northwest right of way line of said road.

Said foreclosure sale will be made under the terms contained in said Mortgages and in accordance with the law in causes made and provided for the purpose of paying the indebtedness secured by said Mortgages, all unpaid taxes or special assessments, together with the expense of foreclosure including a reasonable attorney's fee. The sale and conveyance made under this foreclosure will be made subject to existing Federal tax liens, if any, and/or special assessments, if any, which might adversely affect the title to the subject property.

s/Ray T Kennington-Attorney for MELINDA SANDERS OWNER OF SAID MORTGAGES. 5-17-3tc

LEGAL NOTICE
ESTATE OF
BETTY JO SMITH, DECEASED
PROBATE COURT

Letters of administration of said deceased having been granted to the undersigned on the 9th day of May, 1990 by the Hon. Marion B. Brunson Judge of the Probate Court of Coffee County, notice is hereby given that all persons having claims against said estate are hereby required to present the same within time allowed by law or the same will be barred.

HUGO W. SMITH 5-17-3tc

SMALL ADS WORK
.You're reading this one

Statewide Amendment
Number 1
STATE OF ALABAMA
PROCLAMATION
BY THE
GOVERNOR

WHEREAS, the Alabama Legislature at its Regular Session of 1989 ordered an election to be held on a certain proposed amendment to the Constitution of Alabama, set out here as Act No. 89-461; and further ordered in Act No. 89-461 that such election be held at the next primary, general, or special election held after the expiration of three months from the final adjournment of the 1989 session of the Legislature; and

WHEREAS, the next primary, general or special election held after said date will be and occur on June 5, 1990; and

WHEREAS, notice of this election, together with this proposed amendment, is required by law and by the provisions of Act No. 89-461 to be given by Proclamation of the Governor, to be published once a week for four successive weeks next preceding the day appointed for the election, in a newspaper qualified to run legal notices in each county of the state.

NOW, THEREFORE, I, Guy Hunt, as Governor of the State of Alabama, do hereby give notice, direct and proclaim that on Tuesday, the 5th day of June 1990, an election will be held in the manner and form provided by law upon the following proposed amendment to the Constitution of 1901 of the State of Alabama:

PROPOSED AMENDMENT

English is the official language of the state of Alabama. The legislature shall enforce this amendment by appropriate legislation. The legislature and officials of the state of Alabama shall take all steps necessary to insure that the role of English as the common language of the state of Alabama is preserved and enhanced. The legislature shall make no law which diminishes or ignores the role of English as the common language of the state of Alabama.

Any person who is a resident of or doing business in the state of Alabama shall have standing to sue the state of Alabama to enforce this amendment, and the courts of record of the state of Alabama shall have jurisdiction to hear cases brought to enforce this provision. The legislature may provide reasonable and appropriate limitations on the time and manner of suits brought under this amendment.

I further direct and proclaim that notice of this election to be held on Tuesday, the 5th day of June 1990, upon the above set forth proposed amendment to the Constitution of 1901 of the State of Alabama, be given by publishing the same once a week for four successive weeks next preceding Tuesday, the 5th day of June 1990, in a newspaper qualified to run legal notices in each county of the state. In each county in which no newspaper is published, a copy of the notice shall be posted at each courthouse in such county.

IN TESTIMONY WHEREOF, I have hereunto set my hand and caused the Great Seal of the State of Alabama to be affixed by the Secretary of State at the State Capitol in the City of Montgomery on this the 1st day of May, 1990.

Guy Hunt
GOVERNOR

ATTEST:
Perry A. Hand
SECRETARY OF STATE

Statewide Amendment
Number 3
STATE OF ALABAMA
PROCLAMATION
BY THE
GOVERNOR

WHEREAS, the Alabama Legislature at its Regular Session of 1989 ordered an election to be held on a certain proposed amendment to the Constitution of Alabama, set out here as Act No. 89-459; and further ordered in Act No. 89-459 that such election be held at the next primary, general, or special election held after the expiration of three months from the final adjournment of the 1989 session of the Legislature; and

WHEREAS, the next primary, general or special election held after said date will be and occur on June 5, 1990; and

WHEREAS, notice of this election, together with this proposed amendment, is required by law and by the provisions of Act No. 89-459 to be given by Proclamation of the Governor, to be published once a week for four successive weeks next preceding the day appointed for the election, in a newspaper qualified to run legal notices in each county of the state.

NOW, THEREFORE, I, Guy Hunt, as Governor of the State of Alabama, do hereby give notice, direct and proclaim that on Tuesday, the 5th day of June 1990, an election will be held in the manner and form provided by law upon the following proposed amendment to the Constitution of 1901 of the State of Alabama:

PROPOSED AMENDMENT

(A) Notwithstanding any other provision of this Constitution, the legislature may hereafter levy a finance charge, fee or assessment on forest land in this state at a rate of a maximum of twenty (20) cents per acre on a per acre basis of forest land owned and as established by general act of the legislature. The legislature is authorized to provide that the proceeds generated in each county shall be earmarked for use in the respective county where raised to provide for forestry services and forest fire protection within the county. The legislature may provide that this charge, fee, or assessment shall be levied on forest land as is defined by the legislature, and that said charge, fee, or assessment will be assessed and collected as ad valorem taxes in this state.

The legislature may further provide that all revenues or monies collected from said forest land shall be distributed by the office of the county tax collector, or similar office, to the Alabama Forestry Commission, State of Alabama. The legislature shall provide that the forestry and fire prevention program set forth herein shall be administered by the Alabama Forestry Commission and that any funds collected but not spent in a particular fiscal year shall be carried into the next fiscal year for the same purposes in that county. The legislature may provide that local laws heretofore enacted relating to forest fire protection, and assessing a local acreage assessment, use tax, finance charge or other fee, tax, charge or assessment, in support thereof, which conflict with the provisions of that act shall be repealed; replaced or superceded by that act at a time to be designated by the legislature.

(B) The legislature may from time to time pass such legislation as may be necessary to further define terms herein or to otherwise implement this amendment or the levying, collecting, distributing or administering of fees, charges or assessments provided for herein. The legislature may provide for and is authorized to provide the procedure whereby owners of forest land may, by referendum held among such owners in this state, levy upon themselves fees, charges and assessments, based upon the amount of acreage of forest land owned. The legislature is authorized to make provisions for nonpayment of such fees, charges or assessments authorized hereunder and to provide penalties for failure to pay same. The legislature may further provide for the withdrawal, disbursement and expenditure by the Alabama Forestry Commission of any funds received. Assessments, fees, or other charges collected as authorized by any legislative act adopted under authority hereof shall not be considered as a tax within the meaning of this Constitution or any provision thereof. The legislature may further provide for or allow reasonable rules and regulations to be adopted by the Alabama Forestry Commission to effectively carry out the intent and purposes herein enumerated. Any uniformity requirements of this Constitution shall be satisfied by the application of the program to forest fire protection and similar forestry services.

I further direct and proclaim that notice of this election to be held on Tuesday, the 5th day of June 1990, upon the above set forth proposed amendment to the Constitution of 1901 of the State of Alabama, be given by publishing the same once a week for four successive weeks next preceding Tuesday, the 5th day of June 1990, in a newspaper qualified to run legal notices in each county of the state. In each county in which no newspaper is published, a copy of the notice shall be posted at each courthouse in such county.

IN TESTIMONY WHEREOF, I have hereunto set my hand and caused the Great Seal of the State of Alabama to be affixed by the Secretary of State at the State Capitol in the City of Montgomery on this the 1st day of May, 1990.

Guy Hunt
GOVERNOR

ATTEST:
Perry A. Hand
SECRETARY OF STATE

Statewide Amendment
Number 5
STATE OF ALABAMA
PROCLAMATION
BY THE
GOVERNOR

WHEREAS, the Alabama Legislature at its Regular Session of 1989 ordered an election to be held on a certain proposed amendment to the Constitution of Alabama, set out here as Act No. 89-798; and further ordered in Act No. 89-798 that such election be held at the next primary, general, or special election held after the expiration of three months from the final adjournment of the 1989 session of the Legislature; and

WHEREAS, the next primary, general or special election held after said date will be and occur on June 5, 1990; and

WHEREAS, notice of this election, together with this proposed amendment, is required by law and by the provisions of Act No. 89-798 to be given by Proclamation of the Governor, to be published once a week for four successive weeks next preceding the day appointed for the election, in a newspaper qualified to run legal notices in each county of the state.

NOW, THEREFORE, I, Guy Hunt, as Governor of the State of Alabama, do hereby give notice, direct and proclaim that on Tuesday, the 5th day of June 1990, an election will be held in the manner and form provided by law upon the following proposed amendment to the Constitution of 1901 of the State of Alabama:

PROPOSED AMENDMENT

In addition to all other powers granted by this constitution to the legislative department, the legislative department shall have the power from time to time, by general or local law, to regulate costs and charges of courts in any judicial circuit, county, municipality or other political subdivision. All general laws, local laws, population-based laws and other laws heretofore enacted by the legislature regulating costs and charges of courts are hereby in all things ratified, approved, validated and confirmed as of the date of their enactment and any actions taken or payments made in accordance with the provisions of said laws are hereby ratified, approved, validated and confirmed. This amendment does not authorize a retroactive levy or collection of costs and charges of courts.

I further direct and proclaim that notice of this election to be held on Tuesday, the 5th day of June 1990, upon the above set forth proposed amendment to the Constitution of 1901 of the State of Alabama, be given by publishing the same once a week for four successive weeks next preceding Tuesday, the 5th day of June 1990, in a newspaper qualified to run legal notices in each county of the state. In each county in which no newspaper is published, a copy of the notice shall be posted at each courthouse in such county.

IN TESTIMONY WHEREOF, I have hereunto set my hand and caused the Great Seal of the State of Alabama to be affixed by the Secretary of State at the State Capitol in the City of Montgomery on this the 1st day of May, 1990.

Guy Hunt
GOVERNOR

ATTEST:
Perry A. Hand
SECRETARY OF STATE

Statewide Amendment
Number 7
STATE OF ALABAMA
PROCLAMATION
BY THE
GOVERNOR

WHEREAS, the Alabama Legislature at its First Special Session of 1988 ordered an election to be held on a certain proposed amendment to the Constitution of Alabama, set out here as Act No. 88-820; and further ordered in Act No. 88-820 that such election be held at the next primary, general, or special election held after the expiration of three months from the final adjournment of the 1988 First Special Session of the Legislature; and

WHEREAS, the next primary, general or special election held after said date will be and occur on June 5, 1990; and

WHEREAS, notice of this election, together with this proposed amendment, is required by law and by the provisions of Act No. 88-820 to be given by Proclamation of the Governor, to be published once a week for four successive weeks next preceding the day appointed for the election, in a newspaper qualified to run legal notices in each county of the state.

NOW, THEREFORE, I, Guy Hunt, as Governor of the State of Alabama, do hereby give notice, direct and proclaim that on Tuesday, the 5th day of June 1990, an election will be held in the manner and form provided by law upon the following proposed amendment to the Constitution of 1901 of the State of Alabama:

PROPOSED AMENDMENT

Notwithstanding the provisions of the Constitution of Alabama of 1901, as amended, the governing body of the City of Huntsville in Madison County is hereby authorized to make a one-time appropriation of money, up to a maximum total appropriation of $2,000,000.00, to one or more bona fide nonprofit organizations, each of which at the time of any such appropriation must have been organized for the purpose of an actively engaged in fostering and coordinating volunteer citizen activity in the field of the literary, visual, and performing arts within the City of Huntsville for a period of more than five years, which said appropriation or appropriations are to be used exclusively for construction of one or more buildings located within said city, to be owned by such organization. The total maximum appropriation herein authorized may, however, at the discretion of the governing body, be made to only one such organization, provided, however, that any such appropriation may be made only upon proof that an amount equal to one dollar for each one dollar appropriated has first been raised from nonpublic funds and placed on deposit with bank or trust company under an agreement restricting the use of said funds to expenditures for the construction of one or more buildings to be occupied exclusively by one or more organizations engaged in fostering and coordinating volunteer citizen activity in the field of the literary, visual, and performing arts within the City of Huntsville. The City of Huntsville is further authorized to appropriate up to $100,000.00 annually for the general operations of any such organization, or for maintenance of any building which is occupied by any such organization.

No payment may be made by the City of Huntsville under the authority of this amendment except upon the affirmative vote of the qualified electors of the City of Huntsville, in the election called for the ratification of this amendment, or at a subsequent election called for such purpose as hereinafter provided. Provided, however, that if this amendment is ratified, and a majority of the electors of the City of Huntsville do not vote in favor of such amendment, subsequent elections for the purpose of authorizing the governing body to make such appropriations to qualified organizations may be called by the governing body in the same manner and at the same time as any other general or special municipal election, but not more than one such election shall be held during any period of 12 consecutive months.

The provisions of this constitutional amendment shall be self-executing, but the Legislature shall have the right and power by general, special or local act to adopt laws supplemental to this amendment or in furtherance of the general purpose and objectives herein set forth.

I further direct and proclaim that notice of this election to be held on Tuesday, the 5th day of June 1990, upon the above set forth proposed amendment to the Constitution of 1901 of the State of Alabama, to be given by publishing the same once a week for four successive weeks next preceding Tuesday, the 5th day of June 1990, in a newspaper qualified to run legal notices in each county of the state. In each county in which no newspaper is published, a copy of that notice shall be posted at each courthouse in such county.

IN TESTIMONY WHEREOF, I have hereunto set my hand and caused the Great Seal of the State of Alabama to be affixed by the Secretary of State at the State Capitol in the City of Montgomery on this the 1st day of May, 1990.

Guy Hunt
GOVERNOR

ATTEST:
Perry A. Hand
SECRETARY OF STATE

Statewide Amendment
Number 9
STATE OF ALABAMA
PROCLAMATION
BY THE
GOVERNOR

WHEREAS, the Alabama Legislature at its First Special Session of 1988 ordered an election to be held on a certain proposed amendment to the Constitution of Alabama, set out here as Act No. 88-666; and further ordered in Act No. 88-666 that such election be held at the next primary, general, or special election held after the expiration of three months from the final adjournment of the 1988 First Special Session of the Legislature; and

WHEREAS, the next primary, general or special election held after said date will be and occur on June 5, 1990; and

WHEREAS, notice of this election, together with this proposed amendment, is required by law and by the provisions of Act No. 88-666 to be given by Proclamation of the Governor, to be published once a week for four successive weeks next preceding the day appointed for the election, in a newspaper qualified to run legal notices in each county of the state.

NOW, THEREFORE, I, Guy Hunt, as Governor of the State of Alabama, do hereby give notice, direct and proclaim that on Tuesday, the 5th day of June 1990, an election will be held in the manner and form provided by law upon the following proposed amendment to the Constitution of 1901 of the State of Alabama:

PROPOSED AMENDMENT

The Legislature may, by general or local law, provide for the creation, incorporation, organization, operation, administration, authority and financing of a Lamar County Water Coordinating and Fire Prevention Authority in all or in portions of Lam County as a public corporation to provide any one or more of the following local public services: Obtain, treat, and furnish water for residential, commercial or industrial purposes and for any other local service permitted by such general or local law; authorize such authority to fix and collect rates, fees and charges for such services, and to provide penalties for nonpayment and liens upon the property within such public water authority; grant or vest the privilege of eminent domain to such public water authority for the purpose of taking property for public use in accordance with Article XII, Section 235, of the Constitution of Alabama of 1901; authorize the borrowing of money and the issuance of bonds and other obligations by or on behalf of such public water authority, provided that Lamar County shall not be responsible for any such bond or obligation and no such bond or obligation shall be chargeable against the limit on the debt of Lamar County; extend the service area into one or more other counties; and provide for fire protection facilities or services. Any law enacted at the 1988 Special Session of the Legislature to authorize the creation of such authority in Lamar County and to implement this amendment to the Constitution (whether with or without published notice of intention) shall become effective upon the ratification of the amendment.

I further direct and proclaim that notice of this election to be held on Tuesday, the 5th day of June 1990, upon the above set forth proposed amendment to the Constitution of 1901 of the State of Alabama, be given by publishing the same once a week for four successive weeks next preceding Tuesday, the 5th day of June 1990, in a newspaper qualified to run legal notices in each county of the state. In each county in which no newspaper is published, a copy of this notice shall be posted at each courthouse in such county.

IN TESTIMONY WHEREOF, I have hereunto set my hand and caused the Great Seal of the State of Alabama to be affixed by the Secretary of State at the State Capitol in the City of Montgomery on this the 1st day of May, 1990.

Guy Hunt
GOVERNOR

ATTEST:
Perry A. Hand
SECRETARY OF STATE

Statewide Amendment
Number 11
STATE OF ALABAMA
PROCLAMATION
BY THE
GOVERNOR

WHEREAS, the Alabama Legislature at its First Special Session of 1988 ordered an election to be held on a certain proposed amendment to the Constitution of Alabama, set out here as Act No. 88-668; and further ordered in Act No. 88-668 that such election be held at the next primary, general, or special election held after the expiration of three months from the final adjournment of the 1988 First Special Session of the Legislature; and

WHEREAS, the next primary, general or special election held after said date will be and occur on June 5, 1990; and

WHEREAS, notice of this election, together with this proposed amendment, is required by law and by the provisions of Act No. 88-668 to be given by Proclamation of the Governor, to be published once a week for four successive weeks next preceding the day appointed for the election, in a newspaper qualified to run legal notices in each county of the state.

NOW, THEREFORE, I, Guy Hunt, as Governor of the State of Alabama, do hereby give notice, direct and proclaim that on Tuesday, the 5th day of June 1990, an election will be held in the manner and form provided by law upon the following proposed amendment to the Constitution of 1901 of the State of Alabama:

PROPOSED AMENDMENT

The Legislature may, by general or local law, provide for the creation, incorporation, organization, operation, administration, authority and financing of a Franklin County Water Coordinating and Fire Prevention Authority in all or in portions of Franklin County as a public corporation to provide any one or more of the following local public services: obtain, treat, and furnish water for residential, commercial or industrial purposes and for any other local service permitted by such general or local law; authorize such authority to fix and collect rates, fees and charges for such services, and to provide penalties for nonpayment and liens upon the property within such public water authority; grant or vest the privilege of eminent domain to such public water authority for the purpose of taking property for public use in accordance with Article XII, Section 235, of the Constitution of Alabama of 1901; authorize the borrowing of money and the issuance of bonds and other obligations by or on behalf of such public water authority, provided that Franklin County shall not be responsible for any such bond or obligation and no such bond or obligation shall be chargeable against the limit on the debt of Franklin County; extend the service area into one or more other counties; and provide for fire protection facilities or services. Any law enacted at the 1988 Special Session of the Legislature to authorize the creation of such authority in Franklin County and to implement this amendment to the Constitution (whether with or without published notice of intention) shall become effective upon the ratification of this amendment.

I further direct and proclaim that notice of this election to be held on Tuesday, the 5th day of June 1990, upon the above set forth proposed amendment to the Constitution of 1901 of the State of Alabama, to be given by publishing the same once a week for four successive weeks next preceding Tuesday, the 5th day of June 1990, in a newspaper qualified to run legal notices in each county of the state. In each county in which no newspaper is published, a copy of that notice shall be posted at each courthouse in such county.

IN TESTIMONY WHEREOF, I have hereunto set my hand and caused the Great Seal of the State of Alabama to be affixed by the Secretary of State at the State Capitol in the City of Montgomery on this the 1st day of May, 1990.

Guy Hunt
GOVERNOR

ATTEST:
Perry A. Hand
SECRETARY OF STATE

COFFEE COUNTY SCHOOLS LUNCHROOM MENU

May 21-25, 1990

BREAKFAST

Monday - Scrambled eggs, toast/jelly or cereal, juice, milk.

Tuesday - Donut or cereal, juice, milk.

Wednesday - Biscuit/sausage jelly or cereal, juice, milk.

Thursday - Pancakes/syrup or cereal, juice, milk.

Friday - Cheese toast or cereal, juice, milk.

LUNCH

Monday - Turkey & cheese zombie or ravioli (crackers), buttered corn, tater tots, canned fruit, fresh fruit, milk.

Tuesday - Baked chicken or steak sandwich, potato salad, turnips, banana pudding, applesauce, corn bread, milk.

Wednesday - Spaghetti/meat sauce or chicken filet sandwich, cole slaw, english peas, canned fruit, fresh fruit, honey-glaze bars, milk.

Thursday - Country fried steak/gravy or hoagie, mashed potatoes, string beans, orange half, fruit cocktail, roll, milk.

Friday - Fish nuggets or roast beef sandwich, cole slaw, french fries, canned fruit, fresh fruit, hushpuppies, datenut bread, milk.

News Among Our Service Folks

JAMES K. RODGERS

James K. Rodgers, son of J.C. and Juanita Rodgers of Route 2 Elba, has been promoted in the U.S. Army to the rank of specialist.

Rodgers is a metal worker with the 504th Maintenance Company in West Germany.

He is a 1988 graduate of Elba High School.

MICHAEL E. SANSOM

Air Force Tech. Sgt. Michael E. Sansom has been decorated with the Meritorious Service Medal in Panama.

The Meritorious Service Medal is awarded specifically for outstanding non-combat meritorious achievement or service to the United States.

He is a data processing center chief with the 1978th Communications Group.

Sansom is the son of Franklin E. and Mazie L. Sansom of Kinston.

His wife Vicki, is the daughter of LaDon and Margaret A. Clark of Rt. 4 , Phenix City.

The sergeant graduated from Kinston High School in 1973 and received a bachelor's degree from Troy State University, Montgomery., in 1989.

"WE STOP THINGS FROM BUGGING YOU"
KERSEY'S
BONDED TERMITE CO.
Household Pest Control Service
Sales and Service
1-800-239-8023

ROUND AND ABOUT WITH ERIA
897-2006

He that begetteth a fool doeth it to his sorrow: and the father of a fool hath no joy

A merry heart doeth good like a medacine: but a brooken spirit drieth the bones.

A wicked man taketh a gift out of the bosem to pervert the ways of judgement.

Wisdom is before him that hath understanding ; but the eyes of a fool are in the ends of the earth.

a foolish son is a grief to his father, and bitterness to her that bare him.

Proverbs 17:21-25

THINKING OF YOU PRAYING FOR YOU

Miss. Jean Hunter
Mrs. Phyllis Barnes
Mrs. Louise Rodgers
Miss. Maria Kelley
Mrs. Gladys Mincey
Mr. Grover Belcher
Mrs. Annie L. Cole
The Bullard Family
Mrs. Hannah Coleman
Mrs. Ola Cook

Program of the North Covington County WAACP (May 28 observance) to be held at the St. Stephens A. M. E. Church , Opp, Al. May 20, 1990, 7:00 p.m. Rev. T. Brantley, pastor.
Devotion - Deacons C. Carpenter & N. Bailey
Welcome - Rev. Tommie Brantley
Occasion - Rev. D. Barber
Harmonical solo - Bro. Willie Cambell
Speaker - Bro. Milton McIntosh
Song - Congregation
Announcements, Remarks, Benediction - Rev. Brantley
Sis. Mittie B. Edwards, president

Mother's Day May 13, 1990
Dear Mom,

Remember how you used to scrub behind my ears until I thought my head would fall off, and how you would scoll me for bringing home those lousy report cards.

And remember when I was bad, you would correct me and sometimes even spank me - Remember?

Well, I remember and I love you for it!

Anyone else I'd punch right in the nose.

Happy Mother's Day.

Selected

Mr. William B. Daniels, Donny, Temeka, and Donny II, Janis Curtis, Brian, Ashley, and Colby, are all of Orlando, Fl. Were weekend guests of Mr. Rayfield and Nattie Bill Carpenter, Elba and other relatives. The group also attended worship services and the annual Mother's Day program at Rocky Head M. B. Church, Elba. Rev. A. R. Williams, pastor.

Gospel Singing

There will be a gospel singing Friday May 25, 1990 at 7:00 p.m. at the Mt. Chapel Baptist Church located near Sassers Cross Roads, Andalusia, Al. Rev. R. L. Williams, pastor.

Groups opening the program will be: Dea. A. Z. Stoudmire and the Traveling Stars of Elba, Al. The Humble Servants of Andalusia, Al.

The guest groups will be: Bro. Willie Frank Cox and the Malanese Gospel Singers of Chicago, Illinios.

A Get-Together party honoring Melissa (Nunie) Kelley at the home of Mrs. Ernestine Kelley, 2584 Old Curtis Rd., Elba last weekend.

Those enjoying the party were: Kimberely Rideaux, of Andalusia; Curtis Kelley, Jana, Wesley, Brandon, and Brandy; Jason & Marsha Gulley all of Elba; and the honoree, Melissa.

Party delights: pigs in blankets, fruit, hotdogs, cake, candy, chips, ice cream, cookies, cheese & sausage pizza and punch.

The "kids" said "we had a good time."

The 7-shape Singing Convention #2 will convene at the Rocky Head M. B. Church , Elba, Al., May 20, 1990 (3rd sunday) at 10:00 a.m.

Rev. A. R. Williams, pastor. Dea. J. C. Brooks, president.

It pays to serve the Lord; but don't serve the Lord because it pays - for if you serve the Lord because it pays, then it may not pay.

Selected

In order to get to heaven, it is necessary to turn right and then go straight.

Wilbur Williams

Earth has no sorrow that heaven cannot heal.

Selected

Today is a good day. Be grafful.

Eria

Bethlehem Cemetery

On April 12th, Gregory Williams of Chancellor lost everything and was displaced by a single family house fire. On April 24th, the same event happened to the Carlisle family of Enterprise, and on May 4th to the Cooper family also of Enterprise. The single family fire destroyed their homes and shattered their lives. The Coffee County Chapter of the American Red Cross gave these three families financial assistance to meet their emergency needs.

Since January, 1990 your local Red Cross Chapter has spent $2,871.49 to meet the immediate needs of single family house fire victims. Your gift to the American Red Cross makes this assistance happen. Help us continue to serve the immediate needs of disaster victims in this country.

Send your financial contributions to the American Red Cross, Coffee County Chapter, Local Disaster Fund, P.O. Box 375, Enterprise , Alabama 36331.

ELBA HIGH SCHOOL FIFTH SIX WEEKS HONOR ROLL

All A's

7th Grade
Carrie Bradley
Dawn Grimes
Florette Jackson
Jonathon Ross
Mary Stephens
Shakeitha Williams
Charles Bozeman
Cary Clark
Shae Ward
Annie Smith
Joey Grogg
Ramey Bryan
Leslie Gwin
Joe Stoudmire
Elena Strong
Aretha Wright

8th Grade
Robyn Rhodes
Victor Machicote
Amamda Calhoun
Joey Baer
Maria Williams

9th Grade
Joey Bozeman
Kevin Dewberry
Lakia Hammonda
Joe Jacobs
Alan Roberson
Grant Coleman
Laura Hall

10th Grade
Melissa Maddox

11th Grade
Jim Goodson
Rusty Bedsole
Markell Adkinson
Stacey Knight
Kristi Oggs
Charla Pearce
Derek Stevens
Eddy Disotell
John Jacobs
Amy Osburn

12th Grade
Delisa Mitchell
Katie Hodge
Chad Tindol
Melony Byrd
Joe Brooks
Jay Grider
Kevin Matthews
Matt Morrow
Shelia Nelson
Christy Smith
Christina Bradshaw

A's and B's

7th Grade
Chris Adkinson
Jamie Bannin
Missy McDaniel
Makesha Young
Laura Hilburn
Chris Hudson
Dusty Smith
Patrick Scarborough
Heather Lawford
Amy Sasser
Aaron Pope
Melinda Tyson
Tiffanie Burks
Tony Ordon

8th Grade
Kim Bundy
Jason Holly
Jennifer Hollinghead
Kimbo Nicholson
Holly Stinson
Scott Cochran
Linda Hodge
Molly Mills
Raymond Waters
Cory Driggers
Gina Bedsole
Joe Chism
Fabreka Tillis
Ashley Weeks
Heath Wyrosdick

9th Grade
Misty Boland
Mary Cambell
Chastity Mickle
Heather Stinson
Marinda Williams
Emily Strong
Jake Stokes
Mandy Shirley
Lance McCollough
Brent Goodson
Leah Crowe
Casey Carroll
Kevin Bryan
Amy Baker
Tiffany Tew

10th Grade
Delisa Blair
Lori Marsh
Art Williams
Tommy Young
Anthony Brashears
Yulanda Caldwell
Chad Dawkins
Amy Driggers
Donell Knox
Pernell Smith
Stacey Nunn
Page Jones
Chris Parker
Cherish Taylor

11th Grade
Shannon Salter
Jamie Bass
Crystal Carpenter
Todd Killingsworth
Ashley Oglesby
Regina Kelley
Tonya Bryan
Kenta Hammond
Susan Johnson
Anita Wallace
Melissa Morris
Gena Stokes
Connie Williams
Daniel Gullion

12th Grade
Chris Armstrong
Karen Ellis
Damon Jones
Mona Kelley
Rob Kirkland
Stacey Ward
Darron Macon
Ashlon Smith
Calista Fleming
Ryder McCollough
Cynthia White
Quiss Jones
Fabiola Torres
Kristi Bane
Christie Farris
Kirby Lawford
Bobbie Layton
Heather Macon
Leigh Ann Jones
Carlos Magwood
Penny Randolph
Sylvia Richards

New Arrival

HANNA BROOKE DEWBERRY

Hanna Brooke Dewberry was born in Troy on May 10, 1990 to Lee and Melony Dewberry. She weighed 7lbs. 8ozs. and 20 1/2" long.

Her grandparents are Sylvia Pope of Luverne, Fred Pope of Jack, Steve Dewberry of Mobile, and Patricia Dewberry of New Hope.

RANDY'S FLORIST
Main St. New Brockton 894-5007
PROM SPECIALS
Nosegays - $12.50 & Up
Corsages - $3.50 & Up
Wedding Arrangements Available
Funeral Designs
Green Plants -Silk And Live House Arrangements
FREE Delivery To Funeral Home & Hospital

Boland Homes & Real Estate
Bill Boland - Owner
Our thoughts and prayers are with the people of Elba during this tme of great loss - We at Boland Homes are available for home repair, remodeling and for building new homes.
Call Us At: 347-4517

PIGGLY WIGGLY The Original SELF SERVICE
LET'S BARBECUE
ENTERPRISE GENEVA HI WAYPhone 347-6722 MANAGER: BILLY KILLINGSWORTH
NEW BROCKTON MAIN STREET Phone 894-2230 MANAGER: GERALD PEACOCK
QUANITY RIGHTS RESERVED NONE SOLD TO DEALERS
WE WELCOME USDA FOOD STAMPS AND WIC FOOD VOUCHERS
Prices Good: May 16th to May 22nd 1990
Tv 20 oz. Shoestring POTATOES 2 FOR 77¢
7.8 oz. Box Assorted JENO'S PIZZA 87¢ EA
1/2 Gallon Round TV ICE CREAM $1.57 ea
12 oz. PIGGLY WIGGLY WHIP TOPPING..... 67¢ ea
Piggly Wiggly Margarine Qtrs. 3 1-lb Sticks FOR 97¢
12 oz. Pak KRAFT VELVETTA SLICES $1.97 ea
1-1/2 Dozen Large White EGGS 97¢ EA
64 oz Dairy Fresh ORANGE JUICE $1.49 EA
Country Pride Family Pak SPLIT FRYER BREAST $1.27 lb
Country Pride Family Pak Boneless CHICKEN THIGHS $1.77 lb
Country Pride Family Pak Boneless CHICKEN BREAST $2.67 lb
Country Pride Family Pak Skinless SPLIT FRYER BREAST $1.57 lb
Personnaly Selected USDA Choice "BONELESS" Family Pak Chuck Roast $1.57 LB
Sawyer Smoked Baby Link SAUSAGE $1.99 lb
Personally Selected USDA Choice BONELESS SHOULDER or CHUCK STEAKS $1.87 lb Family Pak
Personally Selected USDA Choice Family Pak Boneless SHOULDER ROAST $1.77 lb
Personally Selected LEAN 3LBS or MORE GROUND CHUCK $1.87 lb
12 oz. Package LYKES HOTDOGS 87¢ Pak
LYKES 12 oz. Pak All Meat BOLOGNA $1.07 Pak
BOUNTY Paper Towels 77¢ limit 2 ea
13 oz. Bag MAXWELL HOUSE COFFEE $1.97 BAG
4 Roll Bath Tissue White Cloud 97¢ limit 1 ea
10 lb. Bag Tv Charcoal $1.07 ea
Rainbow 6 Pak Cans SOFT DRINKS 99¢ ea
Squeeze Bottle 32 oz. HUNTS KETCHUP 97¢ ea
48 oz. Bottle Reg or Corn Wesson Oil $1.97 EA
Golden Ripe Delicious BANANA'S 3 LBS FOR 99¢
32 oz. Jar Regular or Light HELLMANN'S MAYONNAISE $1.37 EA
Fresh Bake Round Top Loaf Bread-Hot Dog or Hamburger Buns 2 for $1
"NEW CROP" VALDALIA ONIONS 49¢ lb
Fresh By the Bunch Brocccoli 77¢ EA
1-lb. Bag CARROTS 3 for 99¢

Thank You A Bunch Deer Park

Students in Mrs. Carol Moore's Project Search Class of gifted and creative students at Amity School in Deer Park, Ohio, conducted a six-week drive to collect cash and supplies to help students in Mrs. Sharon Walker's gifted and talented class at Elba Middle School as well as all students in the Elba School System. The Amity students went door-to-door to merchants asking for either cash or supplies for the school. They also held bake sales and basketball shooting games to raise money.

Mrs. Moore's class and Mrs. Walker's class had been involved in an artifact box exchange since January. The purpose of the exchange was to send clues that would describe each of their cities. The receiving schools had to guess the name and location of the city sending the clues. The artifact box from Deer Park had arrived in Elba and the students in Mrs. Walker's class had guessed the name and location of the Deer Park School. Before the box could be returned to Deer Park, the flood came and the artifact box was destroyed. Mrs. Walker wrote Mrs. Moore to explain what had happened, but Mrs. Moore's class had already heard the news of the Elba Flood on television. The Amity students wanted to help the Elba students.

The efforts of the students in Mrs. Moore's class culminated on Saturday, May 12, 1990, when Mrs. Moore and her husband, Jim, delivered a truckful of useful items to Elba. Ryder Truck Rental donated a truck to transport the items to Elba. In addition to items such as filing cabinets, dictionaries, encyclopedias, and office furniture, Mrs. Moore present checks totaling $1,100.00 to the Elba City Schools.

$1,000 GIVEN TO SCHOOLS Mr. Jim Hatten and Mrs. Nina H. Carpenter, representing Enterprise State Junior College Education Association, are shown presenting a check for $1,000 to out-going EEA president, Charles Pearce.

The monies will be used to purchase instructional supplies and equipment for the Elba City Schools. This is another example of professional educators helping each other in times of need.

NOW OPEN !!

We have reopened in our downtown location with nicer facilities to serve you

Come see us on the square in downtown Elba.

CLASSIC CARPETS

897-2947 ELBA

VOTE FOR

ED RAY

REPUBLICAN candidate for STATE SENATOR DISTRICT 31

- Pick a candidate who is a businessman

ONE THAT BELIEVES IN

- Capitalism & Free Enterprise
- Freedom of Speech
- Freedom of Religion
- Freedom of Choice

VOTE ED RAY

STATE SENATE DISTRICT 31

PD POL ADV BY ED RAY, RT. 4, BOX 100, ATMORE, AL 36524

New Brockton Honor Roll

A Honor Roll

First Grade
Selwyn Musser
Jeffrey Campbell
Alisha Davis
Lorie Donaldson
Luke Harper
Christopher Hines
Kristina Howell
Charlie Moore
Carrie Bradshaw
Jamie Greathouse
Kelley Hilyer
Stephen Rodgers
Anthony Marshall

Second Grade
Rachel Carrol
Brandon DeLoach
Amanda Hart
Roni Knight
Britainy Mobley
Bekah Rodgers
Crystal Tatem
Cody Walker
Mandi Yohn
Samantha Mittelbach
Jessica Smith

Third Grade
Clint Anderson
Aaron Burns
Justin Campbell
Karen Capps
Jason Downing
Charlie Driggers
Macky McCormick
Erica Newman
Jennifer Rego
Emily Wise
Jennifer Bryant
Crystal Burrows
Jill Caradine
Anthony Deetion
Jamilla Flowers
Adam Green
Paul McMonagle
David Van Divner
Tina Williams
April Howell
Justin Hughes
Travis Kelley
Sabrina Walden

Fourth Grade
Jesse Kaylor
Nicole Meeks
Kendal Merritt
Stephanie Senn
Miranda Wilkins
Jennifer Hornsby
Sonia Moore
Donna Spencer
Shasta Simmons

Fifth Grade
Cheryl Bowman
Ashley Rodgers
Cindy Lawson
Tenisha Tidwell
Angie Tindol
Mark Windham
Daniel Witmer

Sixth Grade
David Clausen
Susan Clausen
Heather Smith
Amie Dillon
Amanda Davis

A&B Honor Roll

First Grade
Vicki Becker
Josh Davis
Ashley LeGear
Jessica Parrish
Micheal Spencer
Mistie Strickland
Brent Wallace
Tilina Deetion
Kevin Enfinger
Jessi Padilla
James Parrish
Chris Sirois
Tina Spicer
Dusty Tidwell
Matt Windham
Micheal Olson
David Eargerton
Helena Harrison
Leeann Graves
Bridgette Perkins
Dee Morris

Second Grade
Jamey Anderson
Kellen Cole
LeeAnn Griffen
Brandie Lindsey
Cynthia Mayo
Josh Robinson
Jason Thomas
Jeffery Turner
Jasen Caradine
Keisha Hall
Pate Harrison
Chakeshia Hutcherson
Christa McGlothren
Tasha Tidwell
Danny Toole
Danny Chestnut
Robbie Filiault

Third Grade
Myritza Anoai
Casey Green
April Maddox
Chaka Pouncey
Jerod Simmons
Chris Thomas
Laleigh Adams
April Capps
Robby Kinsual
Amon Mackie
Regina Pettus
Jeri Schug
Terry Whitlock
Crystal Johnsom
Micheal Estes
Brandie Head
Joey Johnson
Ginger Marler
Joe McKenzie
Chad Moore
Kristy Rodgers
Susan Truitt
Thumper Wiggens

Fourth Grade
April Davezan
Jimmy Lunsford
Jason Lewis
Jessica Windham

Fifth Grade
Renee Ammons
Bobby Flowers
Lucas Gibson
Shannon Lott
Brannon Mobley
Amanda Oglesby
Daniel Edwards
Bonnie DeVaughan
Lance Holloway
Heath Hughes
Tina Lader
LeeAnna Pynes
Matthew Rodgers
Shamikia Threats

Sixth Grade
Courtney Campbell
Rory Holladay
Stephanie McCall
Angel McKenzie
Jason Sims
Luke Green
Jennifer Hines
Devin Kelly
Beau Lassister
Alicia Rodgers
Craig Spencer
Amanda Weatherford
Medaria Davis

Tasty Snacks Made For All The Calorie Counters In The House

TASTE TEMPTING TREATS

Bored with carrot and celery sticks as between meal fillers. At less than 100 calories a serving, these munches will fit into any meal plan.

- One-fourth cup vanilla ice milk sprinkled with 1 teaspoon chopped walnuts (66 calories)
- 2 saltine crackers (2 inch squares) spread with 2 teaspoons peanut butter (66 calories).
- 8 gingersnap cookies (96 calories).
- 8 animal crackers (96 calories)
- 1 and 1/2 cups popped popcorn tossed with 1 1/2 teaspoon melted margarine. 1 1/2 teaspoons grated Parmesan cheese and 1 / 4 teaspoon chili powder (96 calories).

-The key to staying below 100 calories is portion size. So remember, easy does it.

PROM SEASON 1990

What are the biggest prom looks for the new season? Our Extension Resource Management Specialist Landa Jo Anderson, says the prom customer has become more sophisticated. Black and white were the biggest colors last year and are predicted leaders this season. Other popular colors include lime, strawberry, grape and orange with the more traditional brights including royal blue, jade and fuchsia. Peach and pink are also popular colors.

Look for beading, re-embroidered fabrics and laces, glitter and lace, pucker fabrics and sheer organza and chiffon. Pleating shirring and mixing of fabrics such as a lace skirt with a pucker top will be available.

About half the prom dresses sold this spring will be short. Twenty-five percent will havee high hems in the front with long length in the back. Fifteen percent of the dresses will be tea length and only ten per cent will be long.

Prom dresses can be expensive last year nearly forty-six percent of teens surveyed by Seventeen Magazine spent more than $150 on a prom dress. With a total of 6,811,000 teenage girls between fifteen and eighteen years old, the prom business means big business for for department stores and retailers. Consumers need to shop carefully and plan ahead to get the best value this prom season.

WALLCOVERINGS

Wallcoverings with built-in protection from sticky fingers and budding Picassos are now available. Their stain - resistant Teflon coating makes it easy to clean splatters and spills, from foodstuffs to crayon markings. These wallcoverings are ideal for kitchens, baths, nurseries, playrooms and children's bedrooms.

The White House has 132 rooms and a bomb shelter. It occupies 84,184 square feet.

POST OFFICE MOVING Last Saturday afternoon post office employees were busy moving mail sorting equipment back into their downtown location. Following the flood of March 17, they immediately set up shop on the hill near the hospital and it was business as usual. How the building has been cleaned, repaired and repainted and they reopened Monday morning offering full service.

DETERGENT DONATED over 1100 boxes of washing power was donated to Elba flood victims by Armour-Dial Co. and the Opp Piggly Wiggly last week. Shown above shortly after unloading the cleaning supplies are from left Randall Watson, manager of the Opp Piggly Wiggly, Elba Mayor Fred Moore and Gene Parrish of Fleming Foods, Geneva. The supplies were delivered to Elba by Fleming and distributed to flood victims by city employees and volunteers.

DONATED PAINT arrived in Elba last week and was unloaded,sorted and distribution began by this group of volunteers. The paint was another donation from Wal Mart stores which has been very generous with the people of Elba following the flood of March 17.

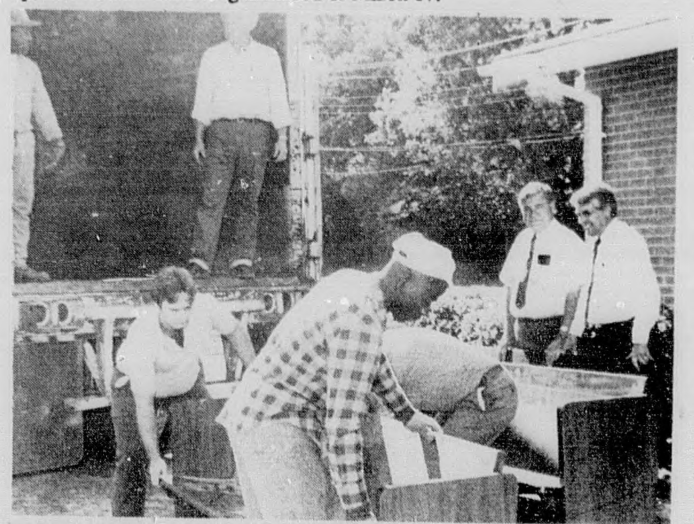

SOLID CHERRY CHURCH PEWS were donated to the Elba United Methodist Church by Mr. Don Guage of Jamestown, NY. Mr. Guage was in Elba working on an insurance claim at Dorsey Trailers when he happened to sit with Probate Judge Marion Brunson and Reverend George Sedberry at lunch. After introductions and discovering that the church pews had been destroyed in the flood, Guage offered these he had stored and even paid the trucking charges to Elba.

DONATIONS FROM MELBORNE, FL were delivered by Elaine Whitman Schultz, left. She is pictured with her mother, Mrs. Ina Brown, of Elba and Benita Hurley, also of Elba.

KINSTON AG SUPPLY

The only locally owned & operated Poultry Supply in this area

MR. FARMER, WE ARE YOU ELECTRIC MOTOR HEADQUARTERS

1/2 hp FAN MOTOR	$71.50
3/4 HP FEED LINE MOTOR	$93.00
1 HP FAN MOTOR	$104.00
1 HP FEED LINE MOTOR	$100.00
1 1/2 HP FEED LINE MOTOR	$128.00

CURTAIN . . .
6 FT Clear - Single Hem Curtain 35¢ Per Ft.

We have a complete line of parts and service for your poultry house.

We are your Beacon & Pax feed line distributors

Call or come by the corner of Hickman & Main

KINSTON, AL

565-3664 565-3294

Nurses, Orderlies And Aids Honored At Nursing Home

On May 7, 1990 the nurses, aids, and orderlies were honored at Elba General Nursing Home. A luncheon was given by the Nurses in honor of a great job done by the Aids and Orderlies everyone was presented a corsage as they entered the Dinning Room for the occasion. Also given was a certificate of appreciation. All the Aides and Orderlies that had been certified were involved also with a pinning ceremony by Ms. Geraldine Duncan DON. The Nurses were pinned also for appreciation in a good job done by everyone. The highlight of the day was the presentation of Nurse of the Year, this award went to Debroah Moore. Mrs. Moore came to us in July of 1989. She has shown outstanding dedication and job performance during this time. She is the wife of Philip Moore and the mother of Jeremiah, Joshua, Jacob, and Debora. The couple and their children all live in New Brockton.

We appreciate each and every staff member for your efforts to make this a good Nursing Home.

Geraldine Duncan DON, Lanelle Hataway, and Pat Cochran RN Supervisor

Legal Councel For The Elderly Is Made Available

Many aged citizens in our area have legal problems who need assistance. Mr. Clayton Davis, Legal Counsel for the Elderly will be at the **Elba Senior Citizen Nutrition Center**, located on County Road 166, past Kleinert's at 12:00 noon on May **29, 1990.**

This service is free to any Senior Citizen. Common problems may be in the area of food stamps, SSI, Social Security, medicare, insurance, or consumer related problems. Anyone needing this service should bring all printed matter and/ or facts relating to his or her problem.

Dr. Roger Sayers

UA President To Address ESJC Honor Student

Dr. Roger Sayers, president of the University of Alabama, will be the guest speaker at Enterprise State Junior College's Annual Honors Assembly on Thursday, May 17. Dr. Sayers, who has been associated with Alabama since 1963, will join the ESJC faculty, staff and administrators in recognizing students who have accumulated outstanding academic records. The program is scheduled to begin at 10:30 a.m. in the student center.

Over the past 27 years, he has occupied 17 different posts at the University ranging from assistant professor to department head to academic vice president. On July 14, 1989 he became president of the University of Alabama.

In addition to his duties at the University, Sayers is affiliated with numerous state, regional and national organizations that promote academic programs.

Ninety-five honor students will be recognized at the Sixteenth Annual Honors Assembly. Honor students are those students who have earned 70 quarter hours of credit and have maintained at least a 3.4 grade-point-average (GPA). An additional group of students will be honored for outstanding academic performance in individual divisions.

IN ANDALUSIA
WEST BY-PASS
222-8534
OR
1-800-239-8025

SOUTHERN FAMILY

IN ELBA
HWY 84
897-5542

IS COMING TO ELBA

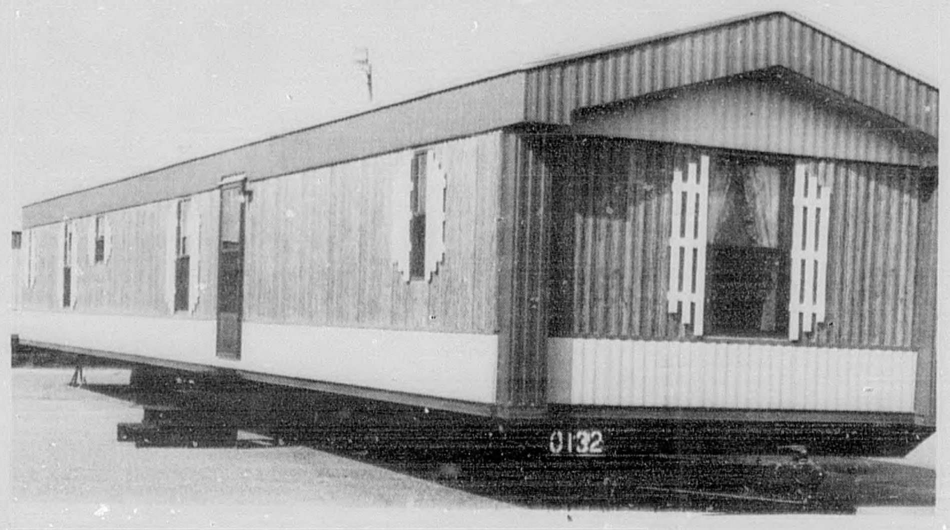

SOUTHERN FAMILY HOUSING, INC FROM ANDALUSIA, ALABAMA- Has Opened A New Sales Center In Elba On Hwy. 84 Across From The Country Convenience. Southern Family Will Offer New, Used, And Repo Mobile Homes For Sale. Mobile Home Financing, Insurance And Parts Will Also Be Available. See Johnny Or Nelda Godwin, Wayne Godwin Or T. J. Scarborough. They Are Willing To Help In Any Way With Your Mobile Home Needs. Southern Family Will Not Be Under-Sold; They Will Match Or Beat Any Price On The Same Type Mobile Home. Southern Family Has Their Own Full-Time Set-Up Crew, Along With A Top Notch Service Department. This Will Insure Fast And Dependable Service After Your Purchase. "Ask About Their Special Program For Flood Victims".

"SPECIALS OF THE MONTH"

Only $169.95 Per Month On New 1990, Fleetwood, 14 X 70, 3 Bedrooms, 2 Baths With Plywood Floors, Cathedral Ceilings, Ceiling Fan, Nice Appliances, Mini Blinds, And Partly Furnished. Set-up Included.

ONLY $148.24 Per Month On New 1990, Cavalier, 14 X 56, 2 Bedrooms, 1 Bath With Plywood Floors, Cathedral Ceilings, Front Kitchen With Lots Of Kitchen Cabinets, Garden Tub, And Nice Appliances.

ONLY $400.00 Down Payment On Used, 1984 LaSalle 14 X 56. 2 Bedrooms, 1 Bath In Fairly Good Condition.

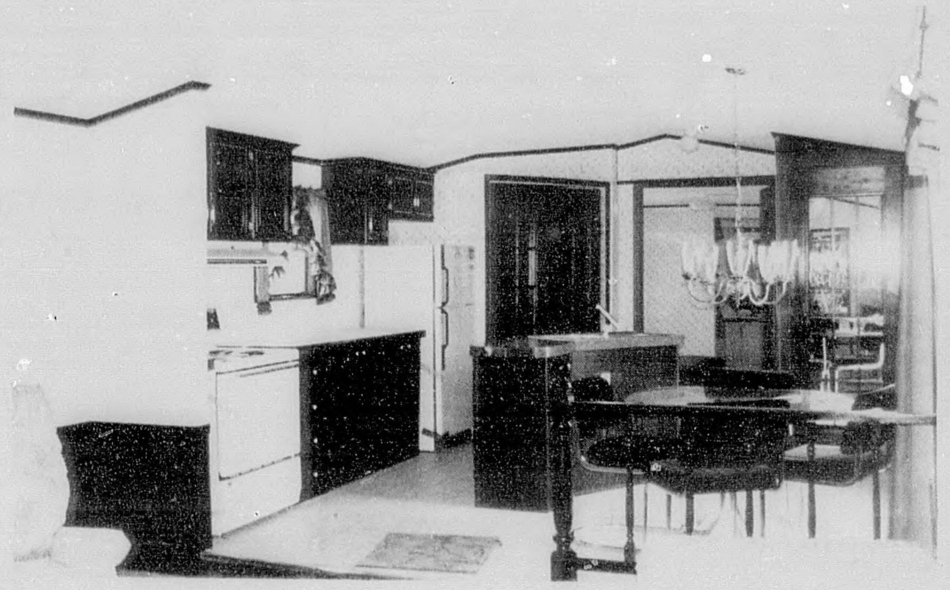

If Southern Family Does Not Have What You Are Looking For In Elba, Then You might Want To Check Out Their Main Location In Andalusia. Southern Family Has a 4 Acre Lot In Andalusia, Across From Wal-Mart With A Large Selection Of Single And Doublewide Mobile Homes. Southern Family Can Also Custom Build Your Mobile Home. Draw Up The Floor Plan You Want And Bring It In To One Of The Two Locations. We Will Price It Out And Let You Have It Your Way. We Are Always Striving To Please Our Customers.

WE HAVE FINANCING AVAILABLE THROUGH THE FOLLOWING:

CONSUMER FINANCE (FORD MOTOR)

SECURITY PACIFIC HOUSING SERVICES, INC.

GREEN TREE ACCEPTANCE, INC.

SOUTHTRUST MOBILE SERVICES, INC.(SOUTHTRUST BANK)

CLASSIFIED ADS

FOR SALE

FOR SALE- 1980 Hi Lux P/U LWB, Runs good, . Heavy duty suspension. $800 firm. Call 897-3863.
5-10-2tc

POTTED HYBISCUS PLANTS FOR SALE-with red double bloom. Call 897-2543.
5-10-3tc

FILL DIRT
TOP SOIL
MASONARY SAND
Washed Sand
For Yards
SOUTHLAND SAND CO.
897-5202 897-3322

-$200 buys a slightly damaged or discolored fiberglass tub / shower unit with matching commode and lavatory. Over 100 marble top vanities in stock! Come look! Also, all wood kitchen cabinets with cast iron or stainless steel sink faucet included - all sizes - low prices. All items are new!! Monday - Saturday 7:30 - 5:30
STOKES SALVAGE CO.
29 BYPASS
ANDALUSIA< AL.
1-800-869-6770
4-12-12tc

LOVE SEAT - 2 end tables -$200 347-5111.
4-19-TFC

WHAT'S SO DIFFERENT ABOUT THE HAPPY JACK 3 - X FLEA COLLAR ? Now available for cats! Coffee County Farmer Co-op Hi-way 84 West 141.
4-5-12tc

REDUCE YOUR WEIGHT- Take "New Shape Diet Plan" and Hydrex Water Pills. Available at Whitman Drugs.
5-17-2tp

FOR SALE- 1985 BUICK REGAL-- New tires! Call 897-2224 between 8 am and 5 pm.
5-17-1tc

RCA TV - CABLE READY In Stock.
MURPHREE FURNITURE & APPLIANCES , INC. CO.
Troy Hwy. 897-2116
5-17-2tc.

85 HP Heavy Duty Diesel Tractor includes extra equipment like radial tires, front weights, down pressure. Greatest buy on earth. $10,900. #1 franchised dealer. 1-800-726-9511.

CLEAR-SPAN steel building sale! 30x40x10, $4,800; 40x60x12, $7,250; 50x75x14, $9,990; 60x100x14, $14,990; 80x100x16, $19,990; 100x100x16, $24,800. 26-gauge. All sizes available. Mini-warehouses also. Call 1-800-523-6266.

SPAS - FACTORY direct. Save $100s. All styles. Spas, hot tubs, whirlpools, saunas. Quality guaranteed. Delivered and free information. Call (205) 486-7919; Southland Spa, Box 638, Haleyville, AL 35565. (R)

STEEL BUILDINGS. 40 x 100 x 12, $2.70 sq.ft., 50 x 100 x 12, $2.52 sq.ft., 60 x 100 x 12, $2.44 sq.ft., 70 x 100 x 12, $2.42 sq.ft., 80 x 100 x 12, $2.35 sq.ft., 100 x 100 x 12, $2.32 sq.ft. Allied Steel, 1-800-635-4141. (R)

PLEASE SUPPORT YOUR HOMETOWN NEWSPAPER WE NEED IT!

FOR SALE

HOTPOINT APPLIANCES -In stock ready for delivery. Factory service.
MURPHREE FURNITURE & APPLIANCES , INC.
Troy Hwy. - 897-2116
5-17-2tc

ELECTRIFIED HAUSERMAN Panel System cubicles. Tricircuitry with task lights, work surfaces, pedestals, overhead storage and typing returns. Complete connectability. $60,000 value for $6500. Westgate Mfg. 252-1024.

NEW 121 HP Cab Tractor. 16 speed 540 and 1000 PTO. Sells over $30,000. Compares over $50,000. One only at $19,700. 2 year warranty. 5 year financing. 1-800-726-9511.

BIRMINGHAM MFG wholesaler - liquidating. Folding chairs, new commercial, asst. colors $4.50- $5.50-$5.75. Solid oak bookcases, reg. $225 - $75 each. Daycare, chairs, cots, tables, cubbieholes, folding tables - 1/2 price. 252-1024. (R)

FOR SALE: Compugraphic 8400, MCS10, 2 work stations, preview, processor, over 100 typefaces. Plus 2 days free training. Call 263-7812 (Montgomery).

REPLACEMENT PONTOON FURNITURE. Custom built to your need. Also replacement seats for your bass boat. Call for information. 1-800-634-4593 or 1-646-2393.

ENGINESLICK with Dupont Teflon (PTFE Resins). Use Engineslick 20%/80% motor oil every 50,000 miles. Unaffected by oil changes. Only $20 a quart plus $2 s/h each. Michael Brunson Distributing, Rt. 4, Box 512, Elba, AL 36323, 1-800-877-5425.

PEACHES-U-PICK. Charles Culp Farms, Jemison, AL. Off I-65, exit 219, East. Phone 1-688-4553. Open 7 a.m. to 7 p.m., 7 days a week.

WANTED

MOBILE HOME WANTED - Have all cash. Please call me. 1-800-227-4702.

AUCTION
ABBEVILLE, ALABAMA
Friday, May 18, 1990
10:00 A.M. C.D.T.
Selling surplus equipment for S & C Materials and Paving.
LOCATION: from Dothan, AL take U.S. 431 North approx. 18 miles to Henry Co. Rd. 32 sale site is on the right, watch for auction signs.
(2)ASPHALT PLANTS(2)
(5)ASPHALT PAVERS(5)
(10)ROLLERS-COMPACTORS(10)
(1)MILLING MACHINE(1)
(3)CURB + GUTTER(3)
(2)BROOMS
(2)DISTRIBUTORS(1)SLURRY TRUCK
(12)CRAWLER TRACTORS(12)
(12)WHEEL LOADERS(12)
(10)MOTOR GRADERS(10)
(7)LOADER BACKHOES(7)
(4)HYDRAULIC EXCAVATORS(4)
(6)CONCRETE MIXER TRUCKS(6)
(4)TRENCHERS(2)FORKLIFTS(25)DUMPS
(6)TRUCK TRACTORS(5)LOWBOYS— TRAILER-ROLLBACKS-PICKUPS-WELDERS-COMPRESSORS-
R.V. TRAILERS-GOLF CARTS-FARM TRACTORS & EQUIP.
• LOGGING EQUIPMENT •
(10)SKIDDERS(3)FELLER BUNCHERS(1)LOADER
CHIP VAN-ATTACHMENTS
— OTHER ITEMS WILL BE ADDED —
FOR DESCRIPTIVE BROCHURES OR INFORMATION
CALL 1-800-447-7085
SALE SITE PHONE (205)585-6109
J.M. WOOD AUCTION CO.
3468 ASHLEY RD. MONTGOMERY, AL 36108
(205)264-3265 AUCTION LIC.
800 (205)269-6990
BOB PACE ALA. BROKER 012658
AUCTION LIC. 72

Rogers Furniture & Appliance
Hwy. 231 Bypass North, Troy, Al 36081 566-1576
SAFE, DRY STORAGE
South Alabama's Largest Selection

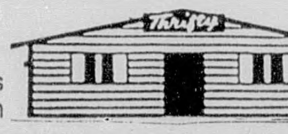

SIZES: 8'x10' to 14'x48'
Prices Start at $599 w/ Floor • 10 Year Roof Warranty
Financing Available
Multi-Purpose-Building with 100's of Uses.
Free Delivery
Portability and Durability at Low Cost
We Custom Build

We Deliver
OFFICE SUPPLIES
to your business
Select from one of the largest inventories in the state.
We Deliver In Elba
CALL 1-800-932-0500
WALKER
SAVE
WALKER BUSINESS MACHINES
Andalusia, Alabama 36420
Swintec mita RICOH

HELP WANTED

THE YOUNG WORLD OF LEARNING, Kindergarten and Day Care - Mature Help Wanted to work with children of all ages. Must be trustworthy, clean, neat and very dependable. Local residents only to apply. Call 897-2755, 8 a.m. - 5 p.m.
5-3-tfc

IMMEDIATE OPENING in housekeeping at Elba General Hospital and Nursing Home. Call 897-2257 EOE.
5-10-2TC

COFFEE COUNTY HIGHWAY DEPT. is taking applications for a dump truck driver. Rate of popay $4.62 per hour. Applications may be picked up at County Engineers office in New Brockton.
5-17-1tc

ALABAMA INSURANCE COMPANY-Seeking representative in area to service established book of accounts. Benefit package as well as exceptional earnings and successful career potential. Phone 897-2273.
5-17-3tc

2 IMMEDIATE OPENINGS for full-time L.P.N. at Elba General Hospital & Nursing Home. Apply in person. 897-2257 E.O.E.
5-17-2tc

TRUCK DRIVERS - Take charge of your career and your life. Drive for J.B. Hunt and earn top pay and benefits. Call 1-800-643-3331. J.B. Hunt. EOE/Drug Screen.

"ATTENTION: POSTAL JOBS! Start $11.41 / hour! For application info call (1) 602-838-8885, Ext. M- 4274, 6 am - 10 pm, 7 days."
5-17-4tp

"ATTENTION: EARN MONEY READING BOOKS! $32,000/ income potential. Details. (1) 602-838-8885. Ext. Bk 4274.
5-17-4tp

OPPORTUNITY KNOCKS
WANTED
Multi Line Ins. Agent
Life & Health Leads
Person must have a desire to earn above average earnings. Call 897-3431

AVON REPRESENTATIVE - Choose hours. Full/part-time. Start your own business - students, retirees, co-workers, housewives, neighbors and friends. Up to 50% commission. Insurance available. M/F/H, 1-800-848-8526.

DRIVERS OTR. Minimum 2 years OTR, minimum 23 years old, good driving record, must pass road test, D.O.T. physical & drug screen. Excellent pay & benefits package. Pay based on experience. 23 cents to 28 cents per mile. Interstate Trucking, Inc., 1-800-476-4584. (R)

ELECTRONIC TECHNICIAN to maintain multi-transmitter paging system. Experience required. Send resume and salary requirements to: Paging, P.O. Box 190, Albertville, AL 35950.

ESTIMATER/PROJECT MANAGER. Candidate must have a combination of 3/5 years experience in design, drafting and estimating steel fabrication projects. Experience with government contracts and bid specifications. Competitive salary and benefits. Send resume to: Human Resources Manager. P.O. Box 3063, Muscle Shoals, AL 35662. EEO/AA.

FLATBED TRUCKERS - J & M Transport wants you! J & M needs owner-operators and company drivers to run the southeast. Must be 23 years old, 1 year verifiable multi-state experience, meet D.O.T. requirments, receive high percentage revenue, paid weekly, home often. For additional details call Carolyn, 1-800-825-8265.

OTR DRIVERS: Company drivers, good mileage rate, new equipment. Must be 23 and have 2 years experience. Call Frank Monk, CP America, 1-800-828-8129, 1-205-353-7270. (R)

OTR DRIVERS - One year's experience. 23 years of age. 21-23% of gross revenue. Excellent benefits. Home most weekends. Billy Barnes Enterprises, 1-800-426-8526. Buddy, Donnis or Becky. (R)

OTR DRIVERS: 12 months experience, 23 years of age, drug testing required. Hornady Truck Line: Start 23-26 cents/mile, tarp/vacation pay, safety bonus, spouse passenger program. 1-800-441-4271.

TRUCK DRIVERS - OTR. Pay up to 27% of revenue. Health, dental, life insurance, retirement. Late model equipment. 23 years of age, 1 year experience. Deaton, Inc. 1-800-292-4025. (R)

MOBILE HOME SERVICES

12 X 65 MOBILE HOME- 3 BR, 2 full baths, $3800. Call 897-6550.
5-2-4tc

14x56 Liberty Mobile Home. 2-BR, 1-B. Front Kitchen, Bay Window. $7500. Call 897-5522, after 5.
5-3-2tc

MOBILE HOME FOR SALE - 1987 LIBERTY - 2-BR, 1-B, CH&A. Back deck. Front covered porch. Gas stove and refrigerator. Asking payoff and $800 equity. 393-3573.
5-10-2tc

1983 - 24 X 44 3 BR 2 Bath, split-bedroom w/ ceiling fan, appliances w/ dishwasher and ice maker, CH &A, awnings and sunscreens, island kitchen. $10,500. 677-3232, after 6 p.m.
5-10-1tc

2-BR, 1-B Home. LR, DR, kitchen and large utility room. Dishwasher, stove, refrigerator, 2 AC's and ceiling fan. Large shop, city sewage and water. Located on S. John St. in New Brockton. Low 20's. Call 894-5898 after 5 p.m.
5-3-3tc

1989 14x68 Destiny Mobile Home, 3 Bedroom & 2 full bath, central air, gas central heat; 10,000. 566-9440 after 4 P.M. call collect.
3-29-TFC

FOR SALE- 1986 14 X 80 SHULTZ MOBILE HOME Assumable loan. No equity. Take over payments of $245.74 3 BR, 2 Baths, Central heat and Air. Separate laundry room. Must see to appreciate. Call 393-1740
4-5-tfc

1989 HORTON MOBILE HOME - Shingle roof masonite siding, 2 BR, 2 full baths, garden tub, dishwasher, ice maker, central air/heat payoff - $16,200 Contact Mike Lowery 376-5775 after 4:00 and weekends.
4-19-1tC

FOR SALE- 10 - 55 - 2 bedroom trailer with 4 ft. tip- out $2500 or best offer. 897-5309.
5-17-1tc

2 TRAILER LOTS FOR RENT- 1/2 mile north of Kilcrease Store on Hwy. 141. Call 897-6525.
5-17-2tc

BANK REPOS! Take up payments. Three, 14 x 70, three bedroom, two bath reconditioned mobile homes. Three trade-ins $100 monthly. Applications taken on phone. 1-755-4272 or 1-755-6463. (R)

BANK REPOSSESSIONS - $500 down, over 40 to choose from. We can approve credit by telephone. 12.25% fixed rate interest rate. Pay Less Homes, Decatur, AL 1-800-962-7716 or 351-1300.

LARGE SELECTION of new and used mobile homes. Homes starting at $200 down with free statewide delivery. Repo Depot, Northport, AL 339-7361, 1-800-782-7480.

NEW SINGLEWIDE mobile homes - 2,3 bedrooms as low as $115 monthly. Doublewides as low as $225 monthly. Setup anywhere in Alabama. 1-646-3039.

NOTICE
THE ELBA CLIPPER Is Temporarily Located On Drayton St. Across From Hospital

A LOT OF TRUCK FOR YOUR BUCK
NEW 1990 Mitsubishi Mighty Max

ONLY $7600* OR $169.00 per mo.*
Two Wheel Drive, Short Wheel Base, 5 Speed
*Price Reflects $1000.00 Customer Rebate or 60 Mos., 0 Down, 11% APR DPP $10,140 Plus Tax & Title
WILLIAMS MITSUBISHI
2973 Ross Clark Circle (next door to Williams Pontiac Cadillac)
671-1144

ATTENTION ELDERLY
HANDICAPPED OR DISABLED
OZARK MANOR APARTMENTS
Now Accepting Applications for 1 BR Vacancies. Carpets, Drapes, Stove & Refrigerator Furnished. Washer & Dryer Connection,
Rent Based On Income. Water Furnished. **For more information call 774-2801.** EHO

SERVICES

BRING ALL YOUR UPHOLSTERY NEEDS -To ELBA UPHOLSTERY SHOP Herman Driggers Drive. Quality Work! Call 897-5126.
5-25-tfc

GOLD CREDIT CARD - Visa/Mastercard guaranteed. No security deposit. 1-900/990-1500, $9.95 fee. 5-3-4tp

NOW OPEN
Randy's Small Motors Repair Service
Located on Old Samson Rd., 3 miles from downtown
Lawn Mowers, Chain Saws, Weed Eaters, Etc.
Pick up & Delivery Available
Phone 897-5168

COMPLETE HOME & BUSINESS REPAIR, 2 years experience, Whigham Construction Inc. 347-6569, Enterprise.
-12Tpd

RENT-A-CAR
NEED A CAR for a business trip, vacation, or family emergency? Rent a new car from JONES FORD in Opp. For details call 493-9722.
10-19-tfc

QUICK CASH, HIGHEST PRICES PAID for class rings, gold jewelry, diamonds, gold and silver coins, sterling silver, guns, and etc. Loans on most anything of value. Quick, easy, confidential.
JONES PAWN YELLOW FRONT STORE
Corner Lee & Main
Enterprise, AL. 347-2348.
3-15-tfc

MATT MATTHEWS BARBER SHOP
Located 2nd house pass radio station on Troy Hwy. Call for appointme nt. 897-2155
MONDAY 9-12 Noon
TUESDAY 9-12 Noon
SATURDAY 9-12 Noon
5-2-3tc

SPARKLE CLEANING SERVICE
6 YEARS EXP. - Let us clean that house and make it sparkle for you. Clean flood damage homes and those that didn't get hit. Licensed and professional. Cheap prices. Call day or night. Daphne Baker - 897-2738.
5-17-2tp

A WONDERFUL family experience. Australian, European, Scandinavian, Japanese high school exchange students arriving in August. Become a host family. American Intercultural Student Exchange, call 1-800-SIBLING. (R)

ALABAMA JUBILEE Antiques Arcade Sale-Show sponsored by the Friends of the Regional Hospital. Dealers from TN-AL. May 25-27, Morgan County Fair Exhibition Building, Decatur. 205-353-9433.

CULLMAN FLEA MARKET - Inside booths, clean restrooms, 2 concession stands, breakfast-ham, sausage, tenderloin, biscuits & gravy. Sandwiches. Open weekends, 8-5 p.m., Hwy 278/I-65. 739-0910.

GET MARRIED in the Smokies - Smoky Mountain Wedding Chapel. All arrangements provided, music, flowers, photos, video. No waiting. Call for complete details: 1-800-262-LOVE.

WANTED: 87 overweight people - we pay you to lose up to 10-29lbs. a month. (205) 951-8438, Birmingham; (205) 240-8124, Montgomery; (205) 532-2929, Huntsville; 24 hr. recording.

FAMILY DOLLAR
NEW STORE OPENING
We need experienced people to prepare our new store
Sales, Cashier and Stock Positions Available
If you have retail management experience, we would like to talk to you about our store manager training program
Apply in person between 9:00 am and 5:00 pm
FAMILY DOLLAR STORES
644 Claxton Ave. Elba Shopping Center Elba, Al. 36323
Equal Opportunity Employer - M/F Some positions temporary

SEWING MACHINE OPERATORS
KLEINERT'S INC.
Is seeking Sewing Machine Operators - Day & Night Shifts
Company benefits.
Apply Mon. - Fri. at 2251 Old Curtis Rd., Elba, AL
EOE

REAL ESTATE FOR SALE

PROPERTY FOR SALE- (Out Of Flood Zone) on Claxton Ave.8.5 acres wit approximately 300 foot Rd. frontage.Call 735-3065 after 6 p.m. - Brundidge.
4-12-TFC

HOUSE FOR SALE - BROOKDALE- 3 BR, 2 B, extra large greatroom, w/fireplace. On 2 lots w/ large fenced in backyard. Call 897-5606.
4-26-tfc

FOR SALE 14 ACRES
14 acres on hwy. 79 off 125. Open land. lots of acreage. Ideal for new home. Call
BOLAND HOMES & REAL ESTATE
347-4517
6-29-tfc

OLD HOUSE
Old House and 1 to 10 acres. Located on Hwy. 40.
BOLAND HOMES & REAL ESTATE
347-4517
6-29-tfc

LOTS FOR SALE - 189 North Community water, Mobile Home or New Construction.
Call Wayne Lawford - 897-5039.
4-26- 2tc

40 ACRES-Sowed, fenced, 2 ponds, 1-stocked with catfish. Sardis Community. Call (404) 447-6599, Brenda. Leave message.

RESORT PROPERTY

COUNTRY CLUB LIVING. Golf & more. Ten miles from the Gulf. Homesites from $12,000. Lakeview Golf Club, near Gulf Shores, AL. 1-800-327-3126. (R)

PANAMA CITY BEACH, FL - Buyer's market! Beautiful gulf front condominiums for sale below appraised prices. Bank repossessions! Whaley Real Estate, 6900 W. Hwy. 98, Panama City Beach, FL 32407; 1-800-453-1879 Ext 234.

SANDESTIN - EDGEWATER Beach Condominium - 8th floor, 3 bedrooms, 3 baths, Jacuzzi, completely furnished 2,200 sq. ft. landscaped terrace overlooking 2 swimming pools, waterfall wading pool and the most beautiful beach in Florida. $400,000. Owner 601-956-3548.

NATIONAL MENTAL HEALTH MONTH MAY 1-31, 1990

SPECIAL PURCHASE
1990 MITSUBISHI GALANT

Automatic, Air Conditioned, AM/FM Stereo, Power Steering, Power Brakes, 8,000 - 15,000 Miles, Remainder of 3 yr/36,000 Mile Factory Bumper to Bumper Warranty and 50,000 Mile Drivetrain Warranty
ONLY $245.21 per mo.
WAC, 60 Mos., $1000 Down, 11.9% APR DPP $15,712.60 Plus Tax & Title
WILLIAMS MITSUBISHI
2973 Ross Clark Circle
Dothan
671-1144

ELBA CLIPPER CLASSIFIED ADS

REAL ESTATE

BUY YOUR DREAM home with no money down! Amazing new guide reveals methods. Also included: Mortgage reductions and surplus homes! Call now for details. (407) 837-3157.

REAL ESTATE LICENSING and continuing education courses! Day or evening classes taught locally. Call for brochure. 1-800-239-1106 (244-1398 in Montgomery). Debbie Sawyer Real Estate Academy.

AUCTIONS

AUCTION - THURSDAY, May 24, 1990; Dothan, AL. Construction and farm equipment, truck, trailers, other items. Dennis Burton; Alabama #578; P.O. Box 5908; Dothan, AL 36302; 205-692-3955.

AUCTION - FARM EQUIPMENT. Friday, May 18, 10 a.m. Good Hope exit, Cullman, AL. Open sale. Anyone can buy or sell. Gene Bates, Auctioneer, 734-7822, Lic. #143.

PARROTT AUCTION CO. selling the Henry Morgan estate, May 19, 1990, 10 a.m. Location: Buttston Community, Tallapoosa County, AL. Call 205-329-3446 for location info. Approx. 69 acres, house, contents, 1956 plantation pine - excellent quality and quantity. Large quantity of gravel ideal for road construction. Lic. #157 BR33787.

INSURANCE

HOSPITAL INSURANCE ENROLLMENT. Unlimited lifetime benefits. Inpatient and outpatient coverage. Most pre-existing conditions covered (if you qualify). Rated "A" excellent. Call anytime 1-800-447-8348. (R)

MAJOR MEDICAL INSURANCE - Tired of high priced hospital insurance? We offer excellent rates and coverage for families and self-employed. Call 1-279-7143. Worth the phone call.

FINANCIAL SERVICES

AMERICAN HOME LOANS - AAA credit not a must. Flexible credit programs (even bankruptcies), fixed, simple, tax deductible, interest rates, no up-front fees, call anytime 1-800-955-7585. (R)

ATTENTION BROKERS - Get a new deal from M.L.I, Mortgage Corp. of AL. Call for new bonus programs. M.L.I. Corp. In Birmingham call 205-967-9295, 800-752-2718, fax 969-1951.

BORROW ON YOUR HOME - Even if bankrupted. 1 hour approval. Money for any purpose. We charge no upfront fees. Bill consolidation, home improvements, refinance. Toll free 1-800-888-9192.

EQUISOUTH - home owner loans for bill consolidation, home improvements, etc. Past credit problems or previous bankruptcy. 20 loan programs. Rates as low as 9.5%. Fast approval. 1-800-476-1244.

LOANS, LOANS, LOANS. 5K to 5 mill. Business or personal. All credit welcome. 9 a.m. to 9 p.m. Call 1-800-729-4526.

NEED CREDIT - $5000 credit card regardless of credit history. Major bank cards also available. Plus a fabulous camera, film and vacation package. Phone (405) 364-5574 Ext 42. (R)

SOUTHERN HOME EQUITY - Offering mortgage loans statewide. Consolidate bills, home improvements, any purpose. Close locally. Slow credit, bankruptcy o.k. 48 hour approvals. Call Birmingham 1-800-541-4960, Huntsville 1-800-999-7028, Montgomery 1-800-541-4960. Brokers welcome. (R)

UNSECURED LOANS TO $50,000. No collateral, no co-signers. Bad credit and bankruptcy okay For further information write to: Loans, Suite 14D, 7027 West Broward Blvd, Plantation, FL 33317. (R)

CLASSIFIED ADS WORK WONDERS

Patrick's Feed & Seed
FRM DEALER
OPEN ALL DAY On Wednesdays
* SPECIAL *
Hog Finisher Pellets
50 lb. Bag
$5.45
910 N. Main P.O. Box 330 Enterprise, AL 36331 (205) 347-9272
2220 Old Curtis Rd. Elba, Al. 36323 (205) 897-3530

ROBBINS & ASSOCIATES
Insurance & Real Estate
416 N. Claxton St.
Elba, Al. 36323

THREE LG. BUILDING LOTS- on Forest Lake Dr.

TWO LOTS-located on Hwy. 84 West.

ONE WOODED BUILDING LOT on Flournoy Dr.

NICE THREE BEDROOM HOME on Kinston Rd. with 8 1 / 2 acres of land. Priced to Sell.

MR. EXECUTIVE this is the home for you. This home is located on Cherokee Lane and has 3 large bedrooms. formal living & dining room, large family room with fireplace, 2 1/2 baths, double carport, plus one bedroom apartment attached to the carport at the rear. Can be seen any time !

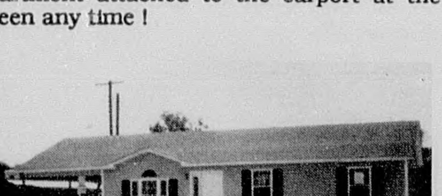

FLOOD VICTIMS
If Your home was damaged beyond repair
Why not visit our Open House this Saturday
On The Corner Across from ths Gulf Station
Downtown Elba.
3 Bedrooms 2 Baths (12 Plans to choose from)
OPEN HOUSE
10:00 AM To 4:00 PM
ROBBINS & ASSOCIATES
MARVIN ROBBINS 897-3431
HELEN ROBBINS 897-3785

JOB & BUSINESS OPPORTUNITY

BE YOUR OWN BOSS. National manufacturer needs local person to service 100% natural juice route. Best one-man business ever. No selling. No overhead. Must have $14,400, secured 100% by inventory. $55,000 very possible first year. This could make you independent. First time offer. For details, call 9 a.m.-9 p.m. 1-800-633-1740. (R)

EXCITING NEW DIRECTORY - 135 companies that need your help. Plus 100 new ideas for making money. 24 hour recording gives free details. 205-581-8154.

MAKE SOME DOLLARS in Dixie - well established vending business seeks investors for local routes. Call 24 hours. 1-800-695-1113. (R)

SNACK VENDING - Hottest in years! Factory direct! Bite-size candy bar machines. Vends: Snickers, Baby Ruth, Almond Joy, etc. No competition. Secured locations. $4,000-$20,000 investment. 1-800-888-5614.

VIDEO MOVIES, 1500 +. Used VHS, few duplicates. Also shelves, racks, counter, cash register, etc. Complete store. Best offer. 744-5656.

WOLFF TANNING BEDS. Commercial-home units from $199. Lamps, lotions, accessories. Monthly payments low as $18. Call today free color catalog 1-800-228-6292. (R)

FOR RENT

GATLINBURG SUMMIT - Breathtaking views of Gatlinburg and mountains. Fireplace and private balcony. Clubhouse with indoor pool and Jacuzzis. Weekend specials. Free brochure 1-800-227-4853, 988-5139 (Birmingham). (R)

GULF SHORES, AL - Motel and 2 BR condos, center of town, walk everywhere. Best rates available on Beach Road. For reservations, while they last, 1-800-277-7733. (R)

GULF SHORES PLANTATION - Enjoy 6 swimming pools, dome with indoor pool, 8 tennis courts, equipped kitchen. Several specials. Free brochure 1-800-227-4853, (205) 988-5139 (Birmingham). Schweigert Enterprises.

PANAMA CITY BEACH - Sunnyside Beach & Tennis Resort. Family vacation condos, 2 and 3 bedrooms fully furnished including kitchens. For information call toll free 1-800-874-7103. (R)

FOR RENT

FOR RENT -Attn Families - Tanglewood Apts Accepting applications for 3 and 4 bedroom vacanies. rent based on income. water furnished. Inez Road-Dothan. 793-7012
Equal Housing Oppportunity.
4-12-2tc

FREE...CALL for your new Florida Beach Resort Guide. Color photos, maps, amenities guide, and rates. Call free. Destin/Ft. Walton & South Walton Beach Central Reservations. It's easy. 24 hour reservations 1-800-336-GULF. (R)

SCHOOL TRAINING

BECOME A PARALEGAL. Nationally accredited, attorney instructed, home study, established 1976, financial aid, free catalog. 1-800-669-2555, Southern Career Institute, Drawer 2158, Boca Raton, FL 33427. (R)

COMMERCIAL DRIVER INSTITUTE. Training professional truck drivers over 17 years. No experience necessary. Job placement assistance. CDL training. Train in Alabama. Oxford, 1-800-642-7364. Birmingham, 1-800-222-7364. (R)

TRUCK DRIVER TRAINING. No experience necessary. No home study, no correspondence. Financial aid available. Local classroom training. 823-8371, 1-800-234-7598. Federal Truck Driving School. (R)

HELP WANTED

MACINTOSH ENTHUSIAST WANTED. Experience in both sales and Macintosh desktop publishing required. $36,000 base +++. Positions also available in customer/tech support department. Send resume to: Graphix, 1120 Bradshaw Dr., Florence, AL 35630.

TRUCK DRIVERS - Poole Truck Line needs experienced drivers and graduates of approved driver training schools. If you have no experience, we can help arrange for training. Must be 21, with a good driving record and work history. Company paid physical/drug screen. EOE. Call 1-800-553-9443, 8-5 CST, Dept. L-6. (R)

NATIONAL MENTAL HEALTH MONTH MAY 1-31, 1990

MOBILE HOME SERVICES

"SPECIAL OF THE MONTH"

YOU CAN BUY FOR ONLY $169.95 per month a new 1990 FLEETWOOD Mobile Home 14 X 70, 3 BR, 2 Baths, with plywood floors. Cathederal ceilings, ceiling fan, nice appliances, mini blinds, and partly furnished. SET - UP INCLUDED.
SOUTHERN FAMILY HOUSING
In Elba Hwy. 84 897-5542
In Andalusia - West Bypass
222-8534 or 1-800-239-8025

TAKEUP PAYMENTS on a 14x80, 4 bedroom, 2 full baths, Redman. Has all furniture and appliances, free central air. Delivered and setup anywhere in Alabama. Rainbow Homes, Clanton, AL. 1-800-421-9093.

$200 DOWN AND $356 monthly buys 1-year-old 28x56 Western Mansion doublewide 3 bedroom, 2 bath. Like new inside and out. $24,900 full price and this includes delivery and setup anywhere in Alabama. Clanton Mobile Homes, Clanton, AL 1-800-227-4702. (R)

$200 DOWN AND $169 monthly buys fully reconditioned 14 x 70 All American 3 bedroom, 2 bathroom. Has all new furniture, drapes and carpet. $10,900 full price and this includes delivery and setup anywhere in Alabama. Clanton Mobile Homes, Clanton, AL 1-800-227-4702. (R)

Try an Elba Clipper Classified .. You'// be glad you did!

Clark Theatres • Enterprise
May 18-24

1 -PRETTY WOMAN M-F 7 & 9:10 S & S 2-7 & 9:10	(R)	
11 -BIRD ON A WIRE M-F 7 & 9:10 S &S 2-7 & 9:10	(PG-13)	
111 -SPACED INVADERS M-F 7 & 9 S & S 2-7 & 9	(PG)	
1V -TEENAGE MUTENT NINJA TURTLES M-F 7 & 9 S & S 2-7 & 9	(PG)	
College Cinema.		
1- TALES FROM THE DARK SIDE (The Movie) M - F 7 & 9 S & S 2-7 & 9	(R)	
11- VITAL SIGNS M - F - 7 & 9 S & S 2-7 & 9	(R)	
111 -CADILLAC MAN M-F 7 & 9 S & S 2-7&9	(R)	(no passes)
BARGAIN MATINEES SAT. & SUN. 2:00 P.M. ONLY - ALL SEATS - $2.50		

HOSPITAL NEWS

Those admitted to Elba General Hospital during the period of May 8 - 15, 1990 were: Penny Driggers, Silvie Holderfield, Bonnie Ruth Johnson, James Deal, Annie Siler, Lois Young, Aliene English, Lueutenant Wade, Natasha Bannin, Ginnie Crosby, Jane Hudson, Bertis Johnson, Sallie Davis, Judy Dortch, Ovie Daniels, Anthna Mae Hunt, Alonzo Cole.

Those dicharged during the same time period were: Mary Nell Knight, Linda Ellis, James Deal, Sylvia Hussy, Penny Driggers, Allen Johnson, Annie Clark, Leutenant Wade, James Odom, Bonnie Johnson, Silvie Holderfield, James Eldrige, Lois Young, Aliene English, Natasha Bannnin, Bertis Johnson, Jane Hudson.

UNITED COMPANIES MORTGAGE
OFFERS
• FIRST AND SECOND MORTGAGES
• HOME IMPROVEMENT LOANS
• HOME EQUITY LOANS
• LOANS FOR ANY WORTHWHILE PURPOSE
• COMPETITIVE RATES
• FAST, PROFESSIONAL SERVICE
CALL TODAY
793-4400
EQUAL HOUSING LENDER
1807 West Main Street • Suite 210 • Dothan, Alabama 36301

Gasoline and Diesel Tank removal and Installation.
EPA-ADEM Approved.
Tank Tightness Testing Also.
COLLIER OIL COMPANY
Ozark, AL (205) 774-6718

VOTE FOR AND ELECT
TERRY R.
DEAN
COMMISSIONER
DISTRICT 4
YOUR SUPPORT ON MY BEHALF WILL BE GREATLY APPRECIATED.

- *20 Years In Business Management.*
- *10 Years In Accounting.*
- *B.S. Degree In Business Administration.*
- *Minor In Mathematics and Business.*
- *Veteran Of Korean Conflict*
- *Member Brantley Methodist Church.*
- *Member Veterans Foreign Wars — Brantley.*

(Paid Pol. Adv. By Terry R. Dean, Brantley, Alabama

We're Selling Cars & Trucks at
Cook Chevrolet
If it's not here, it's on the way !!

Chevrolet Motor Division is working with COOK CHEVROLET to locate cars & trucks for our customers.

Our very low overhead will allow us to SAVE you money on any new *Chevrolet car, truck or GEO*
Plus any GM factory car

We are back at our original location on Troy Highway. See us in the mobile home in front of our building. This is our temporary office while flood damage repairs are being done on the building

We're here to stay !!!

Cook Chevrolet
N. Troy Highway **Elba** Telephone 897-2297

We get more letters to the Editor

Dear Editor:

The last several issues of The Elba Clipper have been filled with **bad news**, but **good attitudes**! I salute the people of Elba and the surrounding areas for their optimism and their hard work in the recovery from a disaster of the magnitude of the "Flood of '90"! However, I saw the first sign of an undermining of those great, positive attitudes in my last issue.

Before I respond to a letter in that issue, let me give you a little background. First, I grew up in Coffee County as did my parents, grandparents, great-grandparents and so on. I am a 1952 graduate of Elba High School. Needless to say, I was devastated by the pictures on national TV networks of my hometown and my high school essentially destroyed! Second, I retired last year after 32 years, most of which were spent in flood prevention, flood protection, and disaster recovery from floods, hurricanes, tornadoes, earthquakes and the like. Therefore, I have a good understanding of the problems, the efforts and even the frustrations. Third, as I write, I am in the midst of terrible flooding over very large areas of Texas, Arkansas and Louisiana where 12 have already died, thousands are homeless, the costs are already in the hundreds of millions of dollars and may reach two billion dollars before it is all over. Crop losses are in the hundreds of millions of dollars and, in one area, some 20,000 head of cattle are stranded and may be lost.

The best suggestion I can make is to keep up the positive attitudes. As I stated, I understand the frustrations; I've seen them many, many times before. It is quite normal to be impatient - - even angry. But, it has been my experience that anger usually begets more anger and seldom begets a solution to a problem. The best advice I can give to the frustrated letter writer who asked, "...what can **we**, as private citizens, do?" is to keep calm, find out how the system works, and help the folks from the agencies who are trying the help. Believe me, they need your help and cooperation. If there is a legitimate, specific problem, tell the agencies, your congressman and your senators, but broad generalizations and name-calling are not helpful.

One final point: the letter reads, "All I want is help - - immediate, free help for Elba, with **no strings attached**!! Is that asking too much.?? Is it??" It may not be asking too much, because we all want to see our hometown restored. But, if people are expecting immediate, free help with no strings attached, then they are expecting too much! That is the **unfortunate truth**, but the truth nonetheless. Think about it. If it were only Elba, it would be a small drop in the bucket. But, it isn't just Elba. The normally-small Trinity River in Texas is 10 miles wide and the Arkansas River in Arkansas is 8 miles wide as I write and the Red River in Louisiana is growing wider! A large part of the eastern United States was destroyed by Hurricane HUGO and a large earthquake wrecked San Francisco within the last year. Surely, we can all agree that individuals and businesses in those areas are just as deserving of help as are Elbians. None of us want a "first-pig-to-the-trough" management policy for distributing tax money we have paid in nor do we want to mortgage our futures because of that type of mismanagement. Therefore, we must have controls, we tend to slow the process down and make it more complicated.

Yes, there is red tape! **Yes**, it is frustrating - -painful is the more accurate word! **Yes**, it takes time! And, **no**, not all the assistance is free nor is it ever enough. But, there is a system in this country, better than most (if not all) countries, for helping its people who are harmed by those powers of nature. It is not perfect, but ask the survivors of recent earthquakes in Mexico, Romania, Nicaragua and China about their systems! They will trade their "no help" for our "slow help" any day! Our system is complex and confusing and, granted, it isn't always 100% fair, but it does work and it gets better and better because of input and suggestions from citizens and from lessons learned each time there is a disaster. And, that's where you and all victims come in. Help record the failures and successes of the system in Elba so that victims of the next disaster, hopefully not Elbians again, will have a little bit easier recovery than the people of south Alabama. I know that you think it is easy for me to have a different perspective because I was not in Elba nor did I operate a business there. Your judgement is correct; however, I do speak as an interested former Elbian, as one with a great deal of experience in disaster work, and one who has had difficultly getting to work for the past several days because of the Texas floods. I really am trying to be helpful, not critical.

Best wishes to all of you. Let's be thankful that we lost no friends and relatives to the flood waters! I look forward to visiting an Elba, in the not-too-distant future, which is even better than the old one! If they could do it in '29, you can do it in '90. It wasn"t easy then and it won't be easy now! But, I'm confident and encouraged by all the optimism I read about.

George W. Johnson, Jr.
Dallas, Texas

Dear Mr. Cox:

As you know, the Mutual Savings Life Insurance Company office on the Square in Elba was severely damaged by the recent flood.

To be quite frank, we gave serious consideration to relocating and building our office elsewhere in the area. However, after consulting with our contractor and others, we have made the decision to stay on the Square and have made plans to rebuild.

In this connection, we are planning to have a "kick-off" meeting at our Elba office on the Square, Thursday, May 24th at 9:00 a.m. We will have "T Shirts" printed for all our employees with refreshments being served. At the present time, I am planning to personally attend together with our Director of Marketing, Don Williams, CLU.

We extend to you a personal invitation to join us on this occasion.

Sincerely,
Don A. Johnson, FLMI
President

THE FUTURE FARMERS OF AMERICA (FFA) CHAPTERS from Zion Chapel, Enterprise, Elba, and Kinston High Schools recently competed for the Coffee County Land Judging Championship. Zion Chapel claimed the victory for the second consecutive year. Top individuals honors went to Patrick Sanders of Zion Chapel High School. The students participated in the district competition held in Troy on May 5, 1990. Prior to the competition, officials locate each of the four land types and decide on needed recommendations. During competition, students recommendations are compared to the official recommendations and scored. The top three individuals scores for each team are then totaled for the team score. The Land Judging Contest was held on the Robert English Farm in the Damascus Community this year. It is sponsored annually by the Coffee County Soil and Water Conservation District.

Excluding automotive dealers and gasoline service stations, shopping centers account for 55 percent of total retail sales in the United States.

Social Security benefits

Some people think that if, for any reason , they delay filing an application for Social Security benefits, they are entitled to benefits retoactively to the month of their first eligibility. That's not the case. If you apply before reaching 65, with few exceptions, you cannot receive payments for months before you apply. If you apply after you reach 65, you may be entitled up to six months retroactive payments. This happens if you meet all the requirments for entitlement to benefits except for filing of an application.

You can receive retroactive benefits for months prior to 65 if you had excess earnings in the first year of entitlement, and these earnings in the first year of entitlement, and these earnings can be applied to months before applying. The number of excess earnings and the months you worked.

Retroactive benefits can also be paid to a disabled surviving spouse or a disabled surviving divorced spouse who is entitled to retroactive benefits for any month before reaching age 60.

Social Security is always concerned about the rights you have to retirement and survivors benefits under the program, as well as to Medicare. There are certain rules and waiting periods that insured people have to meet before Medicare is available to them. However, to permit a disabled widow(er) or disabled surviving divorced spouse to have Medicare as soon as possible (provided he or she meets all the requirements for eligibility) he or she is deemed entitled retroactively for up to 12 months, even if monthly benefits are not payable retroactively.

To get more information about retroactive payments, call Social Security. The toll-free telephone number is 1-800-234-5772 (1-800-2345-SSA). Call between 7:00 and 9:00 a.m. on weekdays for the best service.

WHO IS THIS? This photo of a beautiful young girl was found beside the highway shortly after the flood and brought to The Elba Clipper. Efforts to identify the darling young lady have thus far failed. If anyone can help identify the young lady and/or the owner of the picture, it will be gladly returned to it's rightful home. Call or visit The Elba Clipper.

WHERE'S JIMMY?

THE PROBLEM: Coffee County is in a turmoil! This is no idle statement. The reports on radio, TV and in newspapers from Montgomery to Dothan emphasize this division. YOU DESERVE BETTER! This split over County Turf costs us all money, slows progress and causes a bad image to industry and tourism.

THE REASON: For years Holley has taken an "I don't want to get involved" approach to County issues. This leaves our County Commissioners and City Governments without the overall support and counsel of our State Representative.

THE SOLUTION: Close cooperation between all leaders in Coffee County and the Representative. Difficult issues should be worked out with the participation and support of the one person who can provide legislation to carry out the solution. MAX ELLIS is the person for this job. His record of fairness, his experience, his understanding of the problems make him your best choice for a New Representative for ALL of Coffee County.

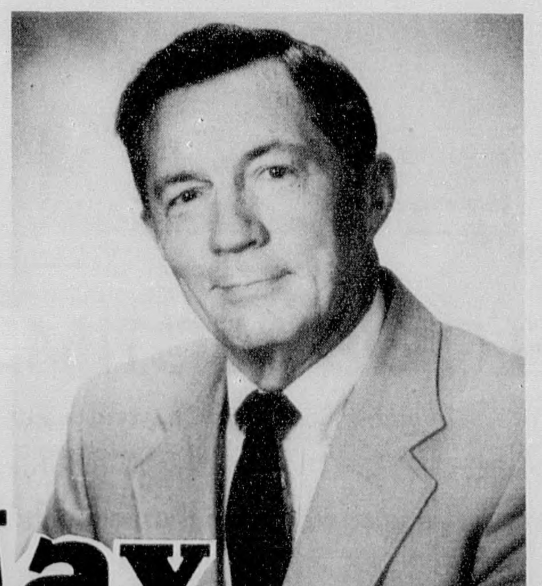

Phone
Campaign Headquarters
393-2864 to help

Max ELLIS
Representative

Tuesday, June 5th Will Be the Election for Coffee County Representative

IT WILL BE YOUR ONLY CHANCE TO VOTE IN THIS IMPORTANT RACE!

Paid Pol. Adv. by Max Ellis, 200 Lakewood Dr., Enterprise, AL 36330

This Sale Is Totally Ridiculous!

Chandler's Furniture has quacked up! These are our craziest low prices ever!

Up to 50% off what you expect to pay elsewhere!

- LARGEST VOLUME DEALER IN THE WIREGRASS.
- LARGEST SHOWROOMS IN THE WIREGRASS.
- LARGEST SELECTION IN THE WIREGRASS.
- BIGGEST SELECTION OF MOTION FURNITURE.
- ALL FURNISHINGS ARE GUARANTEED.
- LOWEST PRICES IN THE WIREGRASS.

BERKLINE
BROYHILL
BASSETT
CHROMCRAFT
DIXIE
YOUNG HINKLE
LEXINGTON
ALSO
LANE & SEALY

JOIN OUR SPECIAL ORDER CLUB!
Most Furniture Stores Mark Up Special Order Items 100%
CHANDLER'S WILL SPECIAL ORDER ANY OUT OF STOCK ITEM FOR ONLY 25% MARKUP
WE'LL EVEN SPECIAL ORDER WITH JUST A
10% Deposit

NO MONEY DOWN!

CHANDLER'S EXCLUSIVE
BERKLINE Comfort Gallery
Your Direct Line To Comfort & Value

*ONLY $30 A MONTH BUYS $1,000.00 Of FINE FURNITURE
*ONLY $60 A MONTH BUYS $2,000.00 Of FINE FURNITURE
*ONLY $90 A MONTH BUYS $3,000.00 Of FINE FURNITURE

NO CLUB MEMBERSHIP FEE!
Just Low Prices On Quality Furniture

Red Cross Vouchers GLADLY ACCEPTED

*Financing Offers Are With Approved Credit

Annual Percentage Rate 21% APR $750.00 & Under 18% APR Over $750.00

DISCOVER MasterCard VISA

Chandler's FURNITURE

2816 HWY. 231 NORTH (NEXT TO U.P.S. OFFICE) DOTHAN 793-2542

ON THE CORNER OF RUCKER BLVD. & BYPASS IN ENTERPRISE 393-1799

Colored Background

BERKLINE TOUCHMOTION

"Supra" Group

ONLY $54 month

BERKLINE®

Reg. $2399

SALE $1799

Liv-in-room®

BERKLINE®

Liv-in-room®

BERKLINE TOUCHMOTION

"Chapel Hill" Group

Reg. $2299

SALE $1699

MATCHING CHAIR

Reg. $499

SALE $349

BOTH $62 month

BERKLINE TOUCHMOTION

"Supra Motion" Group

ONLY $45 month

BERKLINE®

Reg. $2199

SALE $1499

Liv-in-room®

*Financing Offers Are With Approved Credit

Annual Percentage Rate 21% APR $750.00 & Under, 18% APR Over $750.00

BERKLINE TOUCHMOTION

"Wakefield" Group

ONLY $21 month

BERKLINE®

Reclining Sofa

Reg. $999

SALE $699

Liv-in-room®

ALL 3 PCS. $44 month

Matching Loveseat reg. $799 $499

Matching Recliner reg. $499 $349

Reclining Sofa

reg. $999

SALE $599

BERKLINE®

Liv-in-room®

BERKLINE TOUCHMOTION

"Omega" Group

BERKLINE TOUCHMOTION

"New Bedford" Group

ALL 3 PCS. $45 month

Reclining Sofa

reg. $999

SALE $649

Matching Loveseat reg. $799 $499

Matching Recliner reg. $499 $349

BERKLINE®

Liv-in-room®

*Financing Offers Are With Approved Credit

Annual Percentage Rate 21% APR $750.00 & Under, 18% APR Over $750.00

Colored Background

ANY LIVING ROOM COMBO
LISTED ON THIS PAGE:
NO MONEY DOWN!
$32.00 A MONTH

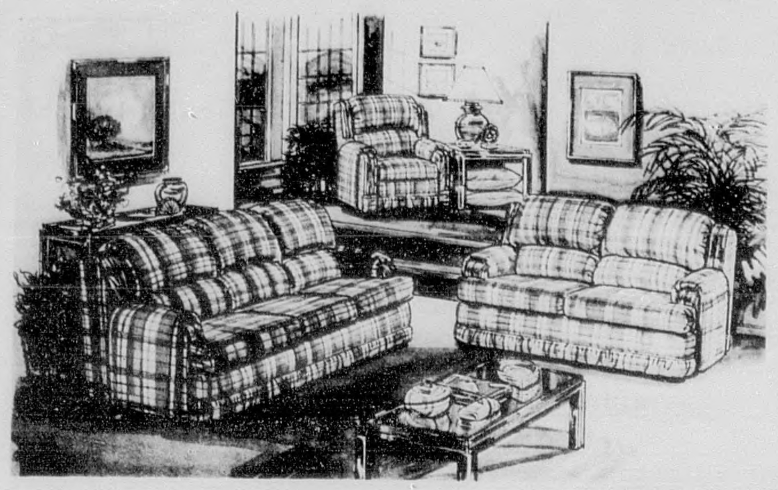

Sofa . . . . SALE $399
Matching Loveseat SALE $349
Matching Recliner SALE $299
All 3 Pieces $32 month

Sofa . . . . SALE $399
All 3 Pieces $32 month
Matching Loveseat SALE $349
Matching Recliner SALE $299

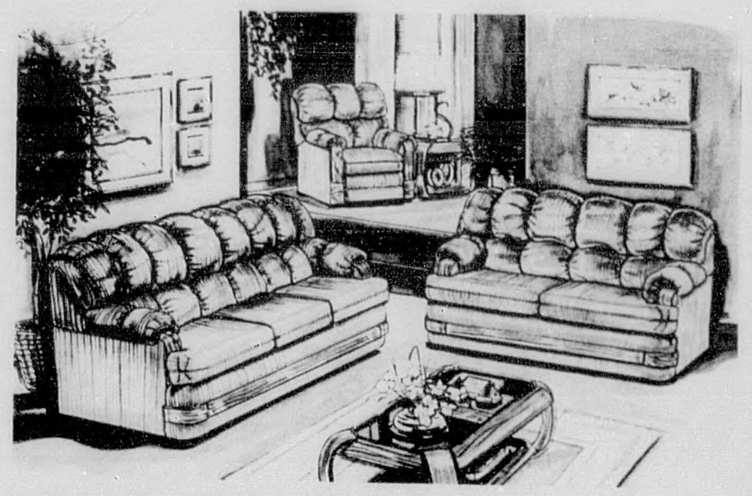

Sofa . . . . SALE $399
Matching Loveseat SALE $349
Matching Recliner SALE $299
All 3 Pieces $32 month

DPP $1664

*Financing Offers Are With Approved Credit

Annual Percentage Rate 21% APR $750.00 & Under, 18% APR Over $750.00

SPECIAL ORDER Your Choice 40% OFF

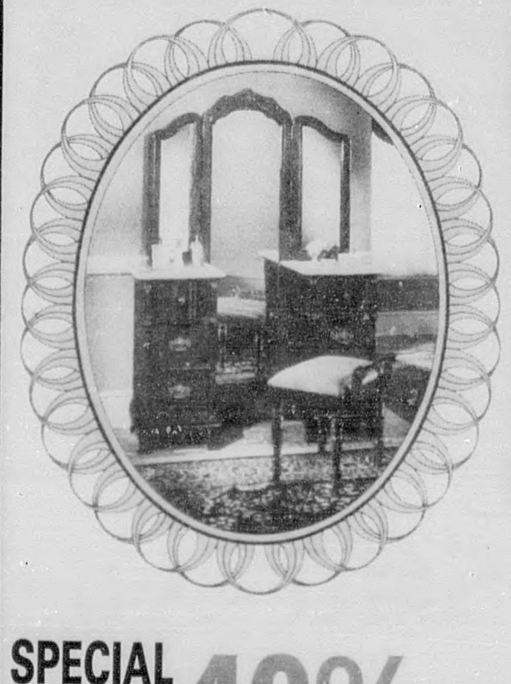

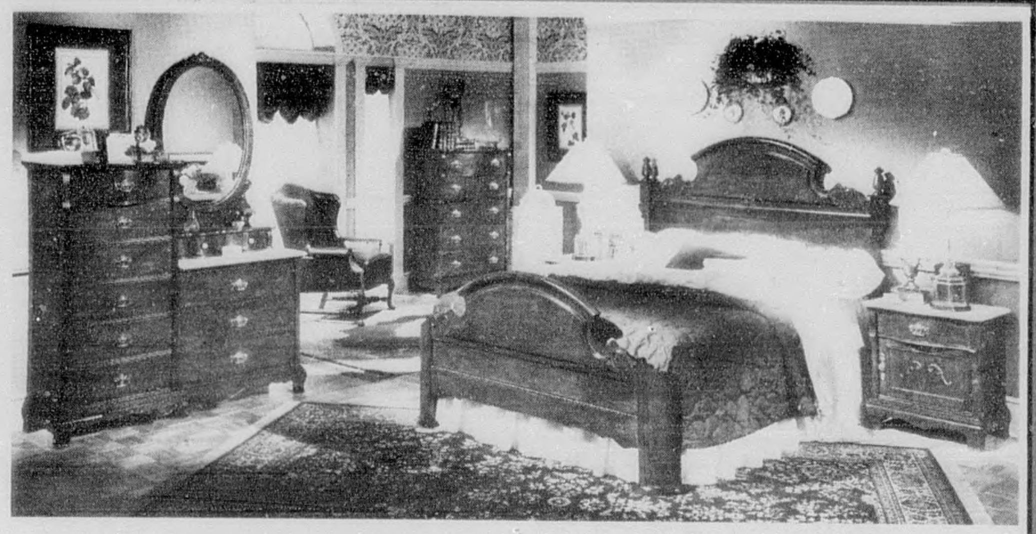

Broyhill *Menlo Park*

SPECIAL ORDER 40% OFF

The quaint charm of the Victorian era is vividly reflected in Broyhill's "Menlo Park" collection. Crafted from hardrock maple solids and veneers, highlighted with a delightful sugar brown maple finish. Elaborately carved overlays and ornate brass hardware recalls a time when the finer details were looked for in home furnishings. Menlo Park has yesterday's endurance, today's modern practicality and tomorrow's dream.

Lexington *Country Cottage*

SPECIAL ORDER 40% OFF

A Blend of 19th Century Antique Country and Cottage Victorian Reproductions in an Oyster White Color with a Soft Hand Applied Faux Marble Finish offers function and fantasy, durability and delight. Each piece features design elements from the era, including sculptured baserails, turned legs, bun feet, decorative bail pulls and extensive use of elipses. Rolled drawerfronts and spinning wheel accents. This is a very special collection.

*Financing Offers Are With Approved Credit

Annual Percentage Rate 21% APR $750.00 & Under, 18% APR Over $750.00

Colored Background

ANY SOFA/LOVESEAT COMBO LISTED ON THIS PAGE: NO MONEY DOWN!

$23 to $26 A MONTH

Hide-a-bed Sleeper
Reg. $799
SALE $499

Matching Sofa
Reg. $599
SALE $399

Matching Loveseat
Reg. $499
SALE $349

SOFA & LOVESEAT $23.00 month
DPP $1196

SLEEPER & LOVESEAT $26.00 month
DPP $1352

Hide-a-bed Sleeper
Reg. $799
SALE $499

Matching Sofa
Reg. $599
SALE $399

Matching Loveseat
Reg. $499
SALE $349

SOFA & LOVESEAT $23.00 month
DPP $1196

SLEEPER & LOVESEAT $26.00 month
DPP $1352

Hide-a-bed Sleeper
Reg. $799
SALE $499

Matching Sofa
Reg. $599
SALE $399

Matching Loveseat
Reg. $499
SALE $349

SOFA & LOVESEAT $23.00 month
DPP $1196

SLEEPER & LOVESEAT $26.00 month
DPP $1352

Hide-a-bed Sleeper
Reg. $799
SALE $499

Matching Sofa
Reg. $599
SALE $399

Matching Loveseat
Reg. $499
SALE $349

QUILTED FOR COMFORT

SOFA & LOVESEAT $23.00 month
DPP $1196

SLEEPER & LOVESEAT $26.00 month
DPP $1352

*Financing Offers Are With Approved Credit

Annual Percentage Rate 21% APR $750.00 & Under, 18% APR Over $750.00

ANY SOFA/LOVESEAT COMBO LISTED ON THIS PAGE: NO MONEY DOWN!

$23 to $28 A MONTH

7" EXTRA THICK & EXTRA LONG

Sleeper
Reg. $899
SALE $549

Matching Sofa
Reg. $699
SALE $399

Matching Loveseat
Reg. $599
SALE $369

7" Mattress

SOFA & LOVESEAT $24.00 month
DPP $1246

SLEEPER & LOVESEAT $28.00 month
DPP $1456

"TRADITIONAL STYLE"

Sofa
Reg. $799
SALE $499

Matching Loveseat
Reg. $699
SALE $399

SOFA & LOVESEAT $27 month
DPP $1404

Hide-a-bed Sleeper
Reg. $799
SALE $499

Matching Sofa
Reg. $699
SALE $399

Matching Loveseat
Reg. $599
SALE $349

7" Mattress

SOFA & LOVESEAT $23.00 month
DPP $1196

SLEEPER & LOVESEAT $26.00 month
DPP $1352

QUILTED FOR COMFORT

Sofa
Reg. $599
SALE $399

Matching Loveseat
Reg. $499
SALE $349

ONLY $23 month
DPP $1196

*Financing Offers Are With Approved Credit

Annual Percentage Rate 21% APR $750.00 & Under, 18% APR Over $750.00

Colored Background

TWICE IN A LIFETIME
BEDDING CLEARANCE

Chiro Tonic
RESTONIC
$799 QUEEN SET
$149
EACH PIECE, SOLD IN SETS
HURRY!
Limited Time Offer!

• GOOD
• BETTER
• BEST!
When you can buy the best at the good/better price,
THE BEST IS THE ONLY KIND TO BUY!

Chiro Tonic
RESTONIC
FULL SIZE REG. $599 SET NOW EA. PIECE $99
QUEEN SIZE REG. $799 SET NOW EA. PIECE $149
KING SIZE REG. $899 SET NOW SET $399
ONLY $20 MONTH

Berkline Furniture Exceeds Industry Quality Standards.

Best Warranty In The Industry

	WARRANTED
Mechanisms "Dura-Tested" Mechanisms	Life of Furniture
Frame (All Frame Parts)	5 Years
Springs (Springs & Springing Systems)	5 Years
Foam (Foam & Cushion Composites)	5 Years
Cover (Wear-Tested Upholstery Fabrics)	1 Year
Sleeper Innerspring Mattresses	5 Years

BERKLINE

SPRING CLEARANCE

Action Recliners by Lane

LIFETIME WARRANTY ON MECHANISM (PARTS & LABOR)
3 YEAR FABRIC WARRANTY
WHILE QUANTITIES LAST

ROCKER AND RECLINER GET BOTH IN ONE CHAIR
SPECIAL PURCHASE $249
$20 MONTH
DPP $350 STK. #1885

On The Corner of Rucker Blvd. And The Bypass
Enterprise, Alabama
393-1799

BY PASS
CHANDLER FURNITURE
RUCKER BLVD.
WESTGATE SHP. CTR.
ENTERPRISE SHP. CTR.

Chandler's FURNITURE

Annual Percentage Rate 21% APR $750.00 & Under 18% APR Over $750.00

2816 Hwy. 231 N.
Dothan, AL
793-2542

CHANDLER FURNITURE
HWY 231 NORTH
WIREGRASS COMMONS
(1/4 mile from circle)
ROSS CLARK CIRCLE

Annual Percentage Rate 21% APR $750 & Under; 18% APR Over $750.00

Colored Background

Records Center
DEPT OF ARCHIVES & HISTORY
STATE CAPITOL
MONTGOMERY AL 36130

The Elba Clipper

VOLUME 93 | 25 CENTS | THURSDAY MAY 24, 1990 | 1 SECTION 18 PAGES (plus 2 adv inserts) | NUMBER 44

VETERANS TO BE HONORED... A memorial service honoring World War II casualties from Coffee County will be held Saturday, May 26, 1990 at the National Security Veterans Memorial Park located on U.S. Highway 84E in Elba, Alabama. The service will begin at 10:00 a.m. Saturday morning and during the ceremony a plaque will be unveiled containing names of Coffee County's casualties. Everyone is cordially invited to attend this event.

CITY HAS NEW INSURANCE CARRIER

New Brockton council seat is officially declared vacant

The New Brockton City Council's meeting was short and to the point last Monday evening.

Mayor Pro-tem Bud Goodson presided over the meeting in the absence of Mayor Jim Driskell who was in Mobile attending the League of Municipalities Convention.

First order of business was to officially accept the resignation of Councilman Britt Lee which was effective May 15, 1990. By taking this action, the council officially declared a vacancy to exist on the council; therefore, action can now be taken by the council to appoint someone to fill the vacant seat.

Appointment of a councilman must take place at a regularly scheduled city council meeting.

Councilman Goodson stated that this appointment could possibly take place at the June 4 meeting, but it could require more time.

Lou Agler came before the council requesting that two lots on Fitzsimmons Street be cleaned up by the city or someone!

She stated that the lots posed a danger in that they could possibly provide a breeding ground or hiding places for snakes. Also, they are an eyesore to the community.

The council agreed to see that something was done to cleanup the lots.

Police Chief Richard Nichols stated that plans were under way to renovate New Brockton's City Hall.

Estimates are now being taken on doing work on both the outside and inside of the building.

"We're looking at lowering the ceiling and just making it look decent. It's so run down," said Nichols.

Chief Nichols also requested the help of the citizens of New Brockton in helping clean up the town in general. He made it known that if extra help is needed by towns people in getting trash hauled off, they need to call and he would aid them in getting it done.

A request was presented to the council by the Chief that Patrolman Jerry Gilbert be promoted to the rank of Sergeant. "He's done a fine job," said Nichols.

The council voted unanimously to promote Gilbert.

City Attorney Joe Sawyer reminded the council that it had the matter of a claim against the city in the amount of $100,000 which needs to be addressed.

In April, Mrs. Priscilla Hornsby Foster notified the City of New Brockton through her attorney that she was filling claim against the city.

Mrs. Foster claimed alleged police brutality during her arrest several weeks ago.

Sawyer told the council that the city's insurance carrier had been made aware of the existence of the claim, but that they, the council, need to discuss the matter and decide on what course of action needs to be taken.

There are three courses of action that may be taken by the council. One, is to allow the claim to be paid; two, not to allow payment of the claim; or three, make no response to the claim which inturn, after ninety day's, the claim is treated as being denied by the city.

Sawyer's recommendation to the council was that they take action on the claim after discussing the matter in open forum and make it a matter of public record by having it recorded in the meeting minutes.

He, Sawyer, would then notify the city's insurance company and the claimant's attorney of the action taken by the council.

Councilman Charles Cole said,"We need to discuss this matter and act on it as soon as possible and not put it off!"

In a special meeting Saturday, May 19, the council voted unanimously to obtain insurance coverage through a program offered by the Alabama League of Municipalities. The city's present insurance coverage terminates on May 31.

Also, the council voted to give Mayor Driskell the authority to borrow from a local bank the $12,695.04 needed to pay for the one time capitalization fee to the League.

The city's present insurance carrier is Whittaker-Warren of Enterprise.

In other business, the council agreed to pay the bills which totaled $1,376.78.

ARCHITECTS HIRED BY SCHOOL BOARD

Roland Powell retires from school system

The City of Elba School Board has held a series of meetings during the past week as they proceed with plans to construct a complete new school system.

Tuesday evening the Board voted to accept the resignation/retirement of Roland Powell. Superintendent Lamar Foley told board members that Powell has stated that his outside business ventures were demanding much more of his time since the March 17th flood and felt he needed to devote more time with them.

Last Friday afternoon the Board met with representatives of Barganier McKee to work out the fees, and other details before the firm began designing the new schools.

The Board also voted to hire Botts & Ray of Troy to complete a survey of the proposed school site.

Board members voted to follow the "Fast-Track" method of building the school, which means work will begin on foundations, etc. while drawings are still being completed on other parts of the facilities. As different phases of the designs are completed, bids will be advertised and work will begin.

Hollis and Spann of Dothan has been named to be the construction managers for the project. The firm has agreed to guarantee the completion date and to bring the project in within the budget. When the first drawings are completed, the firm will figure an estimated cost and sign a contract with the Board assuring that the project, as designed, will not exceed their estimate. They will be encouraged to use local subcontractors whenever possible.

The school board instructed the administrative staff to set up committees of educators and other interested citizens to work on different aspects of the planning for the new school. Groups of teachers are to visit selected schools in Alabama to gain additional insight into what is best for the Elba school system.

The Board authorized the superintendent to sign a Letter of Intent with Flack-Haney Lumber Company on the proposed purchase of about 130 acres of land. The exact acreage and description will be available after the land survey is completed. The board plans to purchase from Highway 84 back to Beaver Dam Creek plus road and utility easements to Taylor Mill Road.

Board members agreed with teachers present that if only part of the new facility can be ready for the 1991-92 school year, it should be the classrooms and those that would allow the seniors to attend school in the new facility, since it would be their last chance.

$24,000 PRESENTED TO SCHOOL

E.H.S. receives large grant from Governor

Governor Guy Hunt awarded a $24,000 grant Tuesday, May 25, to support the math and science program at Elba High School, which was devastated by the flood in March.

The Governor awarded the money to the school from the state's new teacher industry internship program, which sends math and science teachers around Alabama into industry for special training to allow them to teach students about the special skills needed in today's workplace. Gov. Hunt's Task Force on Industry Internships for Teachers unanimously recommended the grant from funds left over from the teacher internship program.

Governor Hunt said $16,000 will buy supplies at Elba High, $3,500 for media equipment, $1,000 for library resource books, and $500 stipends to seven math and science teachers.

"The loss in Elba was great and it is going to take a great effort by the community and the governments to get the city back on its feet. The people of the Elba area have been a wonderful inspiration to all of us, and we need to do all we can to help them," Gov. Hunt said at a State House news conference.

The $24,000 was left over from the teacher industry internship program, which this summer Gov. Hunt has ordered expanded from the seven counties last year to the entire state. Math and science teachers will spend a six-week internship with an industry.

"The program was lunched last year at the recommendation of a task force I appointed consisting of state officials, Auburn University, the Alabama Council on Economic Education and two science and math teachers," Gov. Hunt said. "I asked the task force to work to enhance the science and math instruction in the state. And that's how the teacher industry internship program got started."

"I am proud that we can offer this grant to Elba today," Gov. Hunt said.

Gov. Hunt was joined by Elba High School math and science teachers who will receive stipends and other support from the grant. Those attending the news conference included Sue Adkison, Mary Cash, Mary King, Rhonda Little, Frances Prior, John Tucker and Gaynes Waters.

"Thanks to all of you for your hard work and we hope this helps," Gov. Hunt told the teachers.

Gov. Hunt last week announced $510,000 in state and federal grants to Elba and Coffee County to help make up for tax revenues lost because of the shutdown of area businesses, and to put people back to work.

"Hopefully those grants will help Mayor Fred Moore and the county officials continue the vital services in the area," Gov. Hunt said at a news conference Tuesday, May 15.

Governor Hunt also signed into law last month bond issues to support highway and school construction in the flooded areas.

DUBOSE, HOLLEY, AND ELLIS ALL SPEAK!

Press conference after press conference

County Commissioner Jim DuBose held a press conference last Friday afternoon advocating a boycott of Enterprise merchants if action wasn't taken to reverse a proposal to move the Human Resources offices from Elba to Enterprise. During his press conference he stated that Enterprise City Councilman Max Ellis was actively seeking the move. "Enterprise Mayor Jackie Thompson was also present during our meetings and shaking her head in agreement at everything those folks said", Dubose charged.

DuBose stated he didn't like boycott and didn't want to hurt his friends in Enterprise, but he knew of no other way of getting the attention of the politicians than through those who elected them.

On Tuesday of this week, a press conference in New Brockton was held by Representative Jimmy Holley, Probate Judge Marion Brunson and Elba Mayor Fred Moore in which each disavowed any association with the proposed move to form a boycott against Enterprise businesses.

Holley cited the help of Enterprise merchants, especially citing Townsend Building Supply's fast response with supplies; Wal Mart furnishing food, paper goods and paint and WKMX's Brandi Thomas broadcasting throughtout the disaster. He named the towns of Enterprise, New Brockton and Kinston as being amoung those who helped. The Enterprise school system and the county school system have been very helpful, Holley said.

"The word boycott has no place here", Holley said.

They were joined by three members of the Elba City Council, Bill Brunson, Donald Lawford and John W. Sharpless, who voiced the same sentiments.

Lawford said, "We are all neighbors and should try to get along as neighbors."

Sharpless noted that, "the closer you spend a dollar to home, the more we share in the taxes."

Brunson voiced an opinion that "A boycott is not the way to address this problem."

Also present and voicing support for the "no boycott" position were five representatives of the Elba Industrial Development Board and representatives of the Elba Chamber of Commerce.

Later Tuesday Max Ellis, of the Enterprise City Council and the only opponent of Jimmy Holley's bid for re-election as State Representative, also held a press conference to respond to Dubose's charges he was against Elba.

In his prepared statement he stated that, "When elected as the county-wide representative, I will work hand in glove with all elected county officials to bring peace and progress to all of Coffee County."

In response to reporter's questions following the reading of the statement, Ellis said he thought the moving of the Human Resources facility was the right thing to do, considering a majority of those being served were in the Enterprise area.

E.H.A. Receives emergency grant

The Elba Housing Authority has been awarded a $1,069,200.00 federal emergency grant to rehabilitate its public housing system which was destroyed in the recent flood, Congressman Bill Dickerson announced Thursday, May 17.

The funding comes from the Comprehensive Improvement Assistance program of the U.S. Department of Housing and Urban Development in Washington, D.C.

"This money is critically needed in order to restore the forty-nine unit Elba public housing system," Dickerson said. "These units were almost completely destroyed by the March flood, with little more than concrete walls salvageable."

"This HUD grant will enable elba housing officials to rebuild the units and replace ruined roofs, flooring, cabinets and appliances. All necessary electrical, plumbing, and gas system repairs will also be made possible by this grant," he added.

"The approval of this federal grant signals more good news for Elba, and should provide the means for the public housing system to recover from the devastating March flood," Congressman Dickerson concluded.

Bomb threat arrest

The Elba Police Department has been investigating several bomb threat made to Kleinert's within the past several days.

Police Chief Freddy Hanchey informed this newspaper Monday that two individuals have been arrested and charged with making a false report to law enforcement officials.

Charged in the incident is Finas Allan Thompson, Jr., age 18, from Elba, Alabama. He is presently out of jail on bond.

Also arrested and charged in connection with the case was a juvenile whose name cannot be released to the media. He will be turned over to the juvenile authorities.

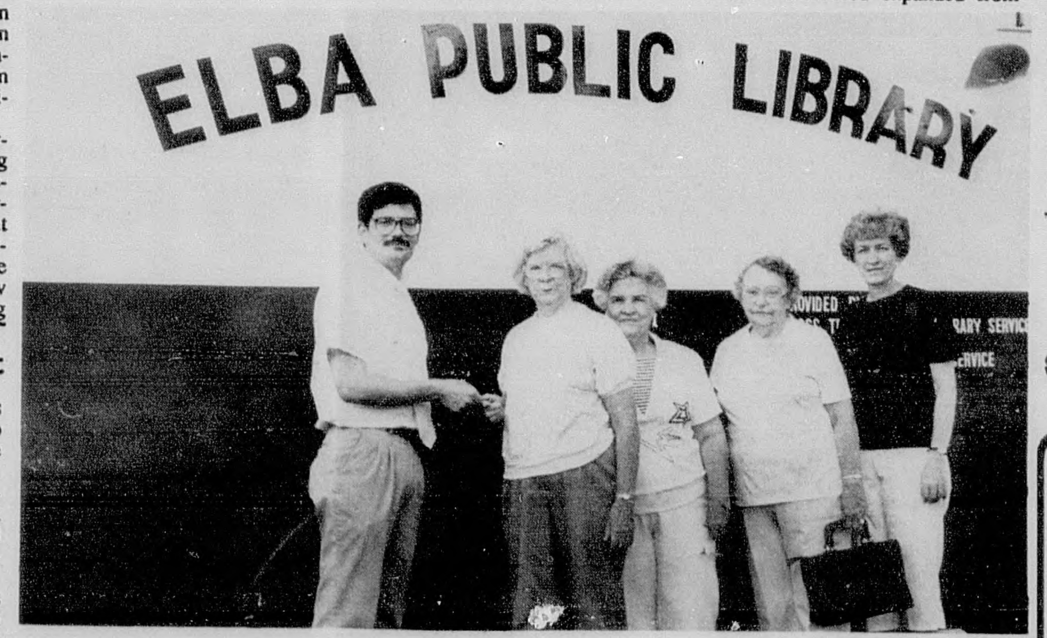

CROSSTRAILS BOOKMOBILE DONATES LIBRARY TO ELBA.... Max Hand, Director of Crosstrails, (Left) presented Mrs. Doris Taylor, Elba City Librarian, (Right) with the keys to a mobile library to be used by the city until a permanent facility can be readied. The building which previously housed the Elba Superintendent of Education's offices has been donated to the city to be renovated to house the city library. The Alabama Public Library Association will be assisting Crosstrails in supplying the new library with books in the very near future. Looking on during the presentation were Charlotte Clark, Viola Allred, and Nancy Morrow.

* * * * * *

REMEMBER BACCALAUREATE SERVICES SUNDAY

* * * * * *

NOTICE

ELBA CITY HALL WILL CLOSE FRIDAY AFTERNOON AT 5:00 P.M. AND WILL NOT OPEN UNTIL 8:00 A.M. TUESDAY, MAY 29, 1990